Tyrrell's Society Blue Book

G. W. VERRAL

Shelf No. D910.713. S57

METROPOLITAN
TORONTO
LIBRARY

789
YONGE
TORONTO
M4W 2G8

Mar 10 1902

Hand

61 RONTO

ain 123

"Canada's Greatest Dyeing and Cleaning Works"

Our Skill in Dyeing and Cleaning Finest Fabrics

Is known the Dominion over. Our customers comprise the best people in all the leading centres of Canada.

—IN THE CLEANING OF EVENING
—COSTUMES, FINEST FABRICS,
—AND DAINTY LACE, WE EXCELL.

Satisfaction comes in possessing the necessary equipment and knowing how to do the work.

—" For several years I have sent various
--materials to your establishment to be
—Cleaned or Dyed. The work done by
—you for me has always been done most
—satisfactorily."—LADY KIRKPATRICK.

R. PARKER & CO.

DYERS AND CLEANERS

Head Office and Works, - 787-791 Yonge St, TORONTO

Hamilton Branch.
6 JOHN STREET NORTH

London Branch,
217 DUNDAS STREET

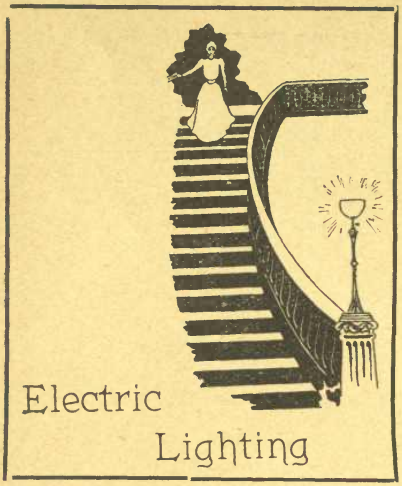

. . Repairs. .

ELECTRIC LIGHT,
BELLS, TELEPHONES
AND
SPEAKING TUBES
....PUT IN....

SPECIAL ATTENTION TO REPAIRS.
YEARLY CONTRACTS
ENTERED INTO IF DESIRED.

A FULL STOCK OF SUPPLIES.

The TORONTO ELECTRICAL WORKS CO.

LIMITED

'PHONE MAIN 121 — 42 ADELAIDE ST. WEST

The Chas. Rogers & Sons Co.,

Limited

Makers and
Importers

Furniture and Upholstery

Brass Bedsteads, Mattresses, Etc.

97 YONGE STREET,
TORONTO

Our Prices are uniformly reasonable.

BEST QUALITY

COAL

AND

WOOD

... OFFICES:....

20 King Street West
413 Yonge Street
793 Yonge Street
306 Queen Street East
204 Wellesley Street
415 Spadina Avenue
578 Queen Street West
1352 Queen Street West
Esplanade East, near Berkeley, also at foot of West Market Street
Bathurst St., opposite Front St.
369 Pape Ave. (at G.T.R. Crossing)
1131 Yonge St. (at C.P.R. Grossing)

THE ELIAS ROGERS Co. LIMITED

Wear "Hagar" . Shoes .

THEY'RE THE BEST MADE,

NEED NO BREAKING IN

AND

ARE UP-TO-DATE.

Telephone Main 2324

EXCLUSIVE AGENTS:

H. & C. BLACHFORD, 114 Yonge St., Toronto

STATIONERY BOUGHT AT TYRRELL'S IS CORRECT

Reasons

Special knowledge, the most skilled workmen, the finest quality of stock, are all employed in your service when work is placed in our hands. A simple Visiting Card or the most elaborate Wedding Invitation receive equal thought and care.

There is just one other important thing—that's price—and you will find this as good a reason as any for giving the work to us.

Heraldic Work

The Coat of Arms, or Crest of families of British descent can be ascertained by us, and engraved, if desired, in the most suitable manner. We also design and engrave Monograms, House Dies, and Addresses, in accordance with the latest social usages.

"THE BOOKSHOP"

WM. TYRRELL & CO.,

8 King Street West,
TORONTO

THE W TYRRELL & COMPANY 8 KING, W

F.H.BRIGDEN.

THE

TORONTO and HAMILTON

Society Blue Book

A Social Directory

A reliable Directory to over 2,500 of the Elite Families of Toronto and Hamilton, alphabetically arranged, with much additional information regarding Families, Club Membership, Summer Residences, Maiden Names, Receiving Days, and other items of social interest.

EDITION FOR 1902

WM. TYRRELL & CO., - - - Booksellers and Stationers,
8 King Street West, Toronto.

Copyrighted 1902 by Wm. Tyrrell & Co.

114853.

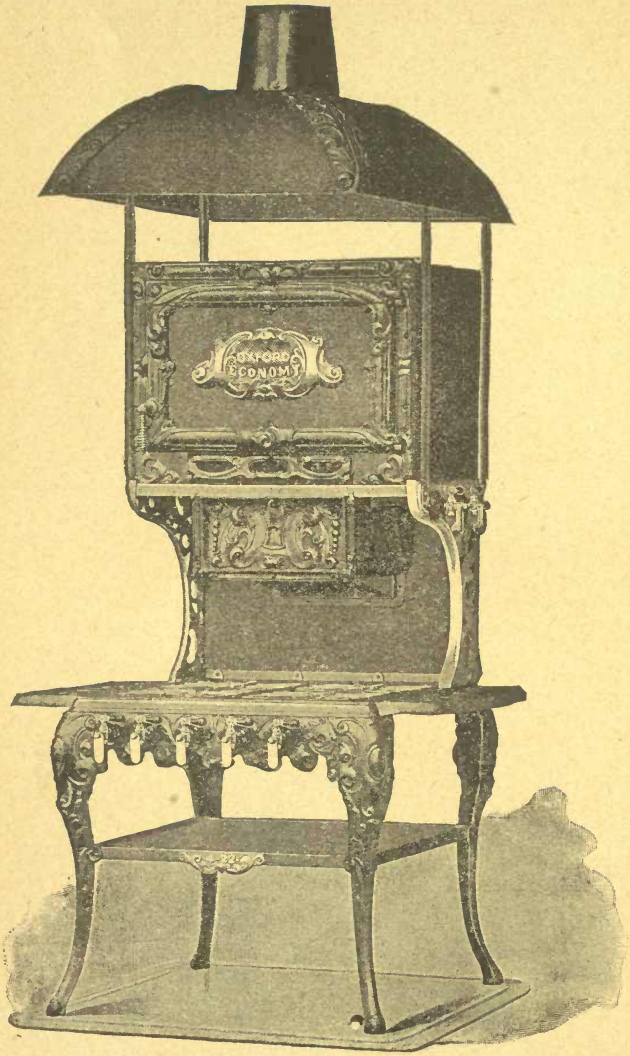

THE

"Oxford"

ECONOMY

Gas . . Range

Is absolutely the only new and up-to-date Gas Cooking Range on the Market.

Nothing else like it has ever been made by any manufacturer.

A glance at the picture will undoubtedly convince you that it is a **"Good Thing."**

No Back Breaking Contortions Necessary

See it in operation at

Gurney Oxford Stove & Furnace Co.

231-233 YONGE ST., TORONTO

PREFACE

IN presenting this, the 1902 edition of TYRRELL'S SOCIETY BLUE BOOK, to our numerous patrons, we are confident of their approval. No comment is necessary to call attention to the superiority of this over previous publications. The list has been thoroughly revised and corrected and features most appropiately published in a social register have been included, so that in its present form it excels any book of its kind. Each successive edition will show a marked improvement and it is our intention to have the entries conform to that which properly constitutes a Blue Book. Errors and omissions are certain to occur, but with the co-operation we are now receiving, these will be reduced to a minimum.

We thank those who have so kindly furnished us with the information contained in these pages.

WM. TYRRELL & CO.,
BOOKSELLERS AND STATIONERS,
8 KING ST. WEST, TORONTO

WREYFORD & CO., 85 KING ST. W. TORONTO

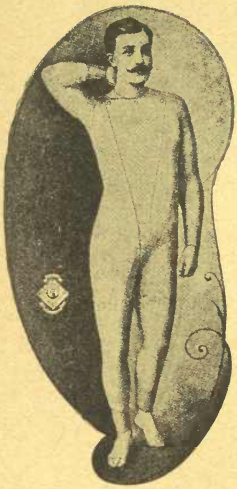

WHOLESALE AND RETAIL

JAEGER

COMFORT
NECESSARIES,
CAMELHAIR DRESSING
GOWNS,
FLEECE SLIPPERS, ETC.
CORRECT GOLF COATS,
SWEATERS AND HOSE

For Ladies' and Gentlemen's Shirts, Pyjama Suits, etc., the

JAEGER CAMBRIC

is the Texture for Summer and Winter.

Send for Illustrated Price List.

"Excels any Piano I have ever used."—ALBANI

The Heintzman & Co. Piano

Is the choice of the most critical musicians and people of culture the wide Dominion over.

—The only piano used on the
—Royal Train by the Duke and
—Duchess of Cornwall and
—York during their journey in
—Canada from ocean to ocean.

A piano that has been endorsed by the world's greatest artists like Friedheim, Burmeister, Nutini, Pol Plancon, Watkin Mills and many others.

YE OLD FIRM OF—

HEINTZMAN & CO., 115-117 King St. W., Toronto

LONDON BRANCH—217 Dundas St. HAMILTON BRANCH—King St. East

Table of Contents

PAGE.

Club List, Toronto 15, 17
" Hamilton 101
Social Register, Toronto 21
" Hamilton 103
Theatre Diagrams 151, 153, 155, 157

INDEX TO TORONTO ADVERTISERS

PAGE.

Academie De Brisay 144
Arlington Hotel 144
Art Home, Mrs. McEown 146
Babayan, L. & Co 13
Baker 144
Bartmann (Hamilton) 102
Bell Art Parlors 152
Blachford, H. & C 5
Bocquet, Bloem & Co 154
Boisseau, E. & Co 158
Canada Featherbone Co 18
College of Music 136
Conservatory of Music 135
Dockray, Adam 135
Elliott & Son Co 14
Fairweather, W. T. & Co 16
Fountain the Tailor 149
Gourlay, Winter & Leeming 140
Gray, R. A. L 158
Gurney Oxford Stove & Furnace Co 8
Heintzman & Co 10
Jaeger Depot 10
Jenkins, B. M. & T ..... Inside Back Cover
Lennox, Dr. C. M 146
Luke, F. E 20
Luxfer-Prism Co., Limited ..... Insert Page
Lytell, Madam 138
Mara, Wm 142
Mason & Risch Piano Co., Limited 150
McLaughlin Bros 154
Moote & High, The Misses 148
Murray Printing Co 12
"My Valet" 149

PAGE.

Newcombe, O. & Co 20
Nordheimer Piano and Music Co., Ltd. 13
Park Bros 144
Parker, R. & Co 3
Pember, W. T 40
Pike Co., Limited, The D 152
Potter, Charles 88
Rice Lewis & Son. Limited 18
Richelieu & Ontario Navigation Co 156
Rogers & Sons Co., Limited, The Chas. 4
Rogers Co., Limited, The Elias 5
Rogers Coal Co., The (Hamilton) 102
Rolston Laundry Co 148
St. Andrew's College 139
St. Margaret's College 150
St. Monica's School 137
Simpson Co., Limited, The Robert 146
Standard Fuel Co., of Toronto, Limited. 140
Standard Star Laundry Co 142
Sternberg, The Misses 136
Taylor, Henry A 143
Temple Café 138
Tolton & McKay ..... Insert Page
Toronto Electrical Works Co., Limited. 4
Toronto Viavi Co 88
Trunk & Leather Goods Co 40
Tyrrell, Wm. & Co ..... Insert Page and 6
Veals, Miss 135
Verral, George W 2
Westbourne School 136
Williams, The R. S. & Sons Co., Limited 148
Wilson, Charles 142
Wreyford & Co 10

MURRAY PRINTING COMPANY

Printers
Engravers
Designers

11-13 Jordan Street,
Toronto, Ont.

BABAYAN'S

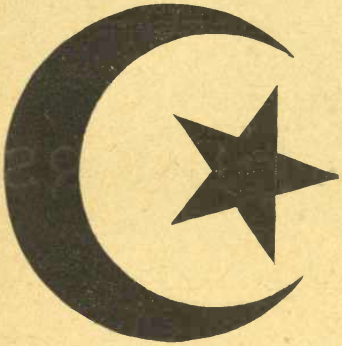

FOR FINE

Oriental Rugs

Carpets, Palace Strips,
Artistic Draperies,

RARE SPECIMEN OF ANTIQUE RUGS
IN SILK AND CAMELS HAIR

We have at present a very large collection of all kinds of **Turkish** and Persian Rugs. You can find what you want in real Oriental goods at **OUR ART ROOMS**

No. 40 KING ST. E. **Tel. Main 3058**

L. BABAYAN & CO., THE ONLY DIRECT IMPORTERS IN CANADA

THE REPRESENTATIVE PIANO OF CANADA

Nordheimer PIANO

HEAD OFFICE AND WAREROOMS
THE NORDHEIMER PIANO & MUSIC Co LIMITED

15 KING STE TORONTO

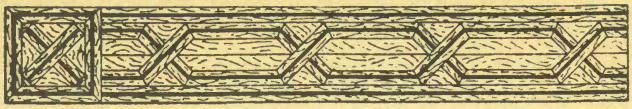

HARDWOOD FLOORS

.....FROM. ....

MAKER TO CUSTOMER

We are manufacturers of every style of HARDWOOD FLOORS. Our prices are lower than any other firm in Canada.

—OUR FLOORS ARE AS GOOD AS THE
—VERY BEST, AND BETTER THAN
—MANY MAKES NOW IMPORTED

If you want a Floor Laid, or Wax Polish, or Weighted Brushes, write us for Catalogue and Discounts. . . . . .

The ELLIOTT & SON CO.

LIMITED

- - 79 - -

KING STREET WEST

. . TORONTO . .

CLUB LIST

1 ALBANY CLUB.
Club House, 91 King street east ; Secretary, Stair Dick-Lauder.

2 ALPHA DELTA PHI.

3 ARGONAUT ROWING CLUB.
Lafe front, foot of York street ; Sectary, Donald Bremner.

4 ARGYLE CLUB.
1095 Queen street west ; Secretary, George Marmion.

5 CANADIAN INSTITUTE.
President, James Bain, jun. ; Secretary, B. F. Stupart; Treasurer, William Scott.

6 CALEDONIAN CURLING CLUB.
Mutual Street Rink ; President, William Ross ; Secretary-Treasurer, W. D. McIntosh.

7 CANADA BOWLING AND LAWN TENNIS CLUB.
Avenue road, corner of Davenport rd.

8 CANADIAN CLUB OF TORONTO.

9 CANADIAN JOCKEY CLUB.
6 Leader lane.

10 CANADIAN MILITARY INSTITUTE
48 University street ; President, Lieut.-Col. McLaren ; Hon. Secretary-Treasurer, Duncan Donald.

11 CANADIAN SOCIETY OF AUTHORS.
Hon. President, Prof. Goldwin Smith ; President, Hon. G. M. Ross; Secretary, Prof. Pelham Edgar ; Treasurer, John A. Cooper.

12 CARTWRIGHT CLUB.
Meets second and fourth Friday at 1206 Queen street west.

13 CLEF CLUB.

14 KEW BEACH ASSOCIATION.
Secretary, Charles E. Edmonds, 176 Duke street.

15 CUCKOO VALLEY FISHING CLUB.

16 ENGINEERS CLUB OF TORONTO.
President, Henry A. Gray ; Secretary, W. P. Chipman ; Treasurer, Henry Duck.

17 GRANITE CLUB.
511 Church street.

18 GRANITE CURLING CLUB.
513 Church street ; President, E. A. Badenach; Secretary, J. D. Shields; Treasurer, Spencer Love.

19 HAPPY-GO-LUCKY CLUB.

20 HARBORD COLELGIATE.

21 HIGH PARK GOLF CLUB.
Morningside Links ; President, J. S. Lackie ; Secretary-Treasurer, H. H. Goode ; Lady Associate Members ; President, Mrs. A. E. W. Peterson ; Secretary, Miss M. E. Murray.

22 HOME MUSICAL CLUB.

23 ISLAND AQUATIC ASSOCIATION.
Secretary-Treasurer, W. A. H. Findlay.

24 KAPPA ALPHA.

25 LADIES' MUSICAL ASSOCIATION.

26 LIBERAL CLUB.

27 NATIONAL CLUB.
96 Bay street ; President, John F. Ellis ; Secretary-Treasurer, Alfred D. Lawrie.

28 NATIONAL YACHT AND SAILING SKIFF CLUB.
Queen's Wharf.

29 OLD BOYS' CLUB.

30 TORONTO CURLING CLUB.
Victoria Rink, Huron street ; President, D. Gilbert Gordon; Secretary-Treasurer, T. Shivers Birchall.

31 ONTARIO JOCKEY CLUB.
President, Wm. Hendrie, Hamilton ; Secretary-Treasurer, W. P. Fraser.

32 ONTARIO SOCIETY OF ARTISTS.
165 King street west ; Instituted 1872, Incorporated 1877, Re-incorporated 1898 ; President, G. A. Reid ; Secretary, R. F. Gagen.

33 PARKDALE CRICKET CLUB.

34 PARKDALE CURLING CLUB.
Cowan avenue, near Queen ; President, A. D. Harris ; Secretary-Treasurer, W. C. Chisholm.

35 PARKDALE SAILING CLUB.

36 PARKDALE TENNIS CLUB.
Secretary, Frank Kent.

37 QUEEN CITY CURLING CLUB.
513 Church street ; President, W. A. Kemp ; Secretary-Treasurer, R. B. Rice.

38 QUEEN CITY YACHT CLUB.
Secretary, Frederick Cornish.

39 ROSEDALE GOLF CLUB.
Club House, Beaumont road ; Secretary, Dighton W. Baxter.

40 ROSEDALE LEAGUE OF SCHOOL ART.

41 ROYAL CANADIAN ACADEMY OF ARTS.

42 ROYAL CANADIAN YACHT CLUB.
Club House, Centre Island.

Fairweather's Fine : : : : Furs

Quality and Style

Are the first considerations in buying Furs. Selecting "**FAIRWEATHER**" Furs is your warrant for both. "Not how cheap but how good" is the Fairweather motto.

"It pays to pay for quality" is **FAIRWEATHER** advice—and "we make everything we sell and guarantee everything we make" is the **FAIRWEATHER** guarantee for absolute satisfaction in what you buy.

We make a specialty of fine

. . ALASKA SEAL AND PERSIAN LAMB JACKETS . .

ALSO

FUR-LINED GARMENTS

of all kinds to order—and all year round our cases are well stocked with the newest designs in Fur Novelties, in all the popular Furs and Combinations.

Ladies Hats—We are direct importers of the most exclusive novelties in Ladies Ready-to-wear Hats from Paris, London and New York.

J. W. T. Fairweather & Co., Toronto — **84 Yonge St.**

43 ST. ANDREW'S SOCIETY.
President, George Kennedy ; Secretary, William Rae.

44 SATURDAY CLUB.

45 THE HOME CLUB.

46 THE MENDELSSOHN CHOIR.
A. S. Vogt, conductor.

47 TORONTO GUILD OF CIVIC ART.

48 TORONTO ART STUDENTS' LEAGUE.
Founded 1886. A society of Artists and Art Students, organized for study from living models. Exhibitions held annually in December.

49 TORONTO LACROSSE AND ATHLETHIC ASSOCIATION.

50 TORONTO CAMERA CLUB.
391 Yonge street.

51 TORONTO CANOE CLUB.

52 TORONTO CLUB.
Wellington and York ; President, Herbert C. Hammond ; Secretary-Treasurer, Eustace A. Smith.

53 TORONTO GOLF CLUB.
Secretary, Steward Gordon.

54 TORONTO HORTICULTURAL SOCIETY.

55 TORONTO HUNT.
Assistant Secretary, E. B. Johnson.

56 TORONTO LADIES' GOLF CLUB.

57 TORONTO MALE CHORUS CLUB.
Conductor, J. D. A. Tripp.

58 ROSEDALE CRICKET CLUB.
Secretary, J. H. Forster.

59 TORONTO SINGERS' CLUB.

60 UNITED EMPIRE LOYALISTS ASSOCIATION.

61 VICTORIA CLUB.
259 Huron street ; Secretary, Julius Miles.

62 VICTORIA TENNIS CLUB.
271 Huron street.

63 WANDERERS' CLUB.
513 Church street ; Secretary, G. P. Sharkey.

64 WELLESLEY SCHOOL OF ART LEAGUE.

65 WOMAN'S ART ASSOCIATION.
Hon. President, Her Excellency the Countess of Minto ; President, Mrs. Dignam ; Honorary Recording Secretary, Miss Marion McLeod ; Honorary Corresponding Secretary, Miss Elsie M. Loudon ; Honorary Treasurer, Miss F. Lindsay.

66 WOMAN'S CANADIAN HISTORICAL SOCIETY.
Confederation Life Building. Annual meeting November 16. Regular meetings first Thrusday in month at 3 p.m. from October to April ; Hon. President, Miss Mowat ; President, Mrs. Forsyth Grant; Corresponding Secretary, Miss Agnes FitzGibbon ; Recording Secretary, Miss Constance Boulton ; Treasurer, Miss Evelyn Cox.

67 WOMAN'S MUSICAL CLUB.

68 YOUNG MEN'S LIBERAL CLUB.
Secretary, Hamilton Bruce.

MISCELLANEOUS CLUBS

69 THE MANITOBA CLUB.
Winnipeg.

70 MUSKOKA LAKES ASSOCIATION.

71 INSTITUTE OF CHARTERED ACCOUNTANTS OF ONTARIO.

72 RIDEAU CLUB.
Ottawa, Ont.

73 CONSERVATORY FORTNIGHTLY CLUB.
Toronto.

74 BUFFALO CLUB.
Buffalo, N. Y.

75 ST. JAMES' CLUB.
Montreal.

76 OFFICERS MESS.
Stanley Barracks.

77 LAURIER CLUB.

78 OLD ORCHARD HOCKEY CLUB.

79 ROSEDALE TRAVEL CLUB.
President, Mrs. W. L. Patterson ; Corresponding Secretary, Miss Edythe Montgomery.

80 ROUND TABLE CLUB.

81 SPADINA GOLF CLUB.
Secretary, A. H. Walker.

82 ST. GEORGE'S SOCIETY.

83 THE 13 CLUB.

84 UNIVERSITY OF TORONTO ATHLETIC ASSOCIATION.

85 CENTRAL LEAGUE OF SCHOOL ART.

SOMETIMES there are needs we do not know where to go to have satisfied.

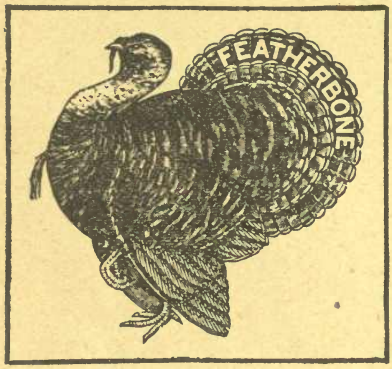

Accordion, Knife, Sun and Fancy

Pleating

HEMSTITCHING, CORDING,
TUCKING, ETC.,
..IN SILK, CHIFFON OR LINEN..

OUR WORK IS GUARANTEED
WE AIM AT PROMPTNESS

CANADA FEATHERBONE CO.

46 RICHMOND ST. WEST, TORONTO

Branch Office: 15 BIRKS' BUILDING, MONTREAL

RICE LEWIS & SON
LIMITED

Specials

CHAFING DISHES
and SPOONS
BRASS KETTLES
and STANDS
HOT WATER
DISHES

CUTLERY

Cor. King and Victoria Sts., TORONTO

EXPLANATION

TO avoid increasing the size of this book beyond the limits of a handy directory for ladies use, and at the same time include all information desirable and valuable in a Blue Book, necessitates the use of a system of abbreviations, to which some slight explanation may be necessary.

The figures in parentheses represent the clubs to which the party belongs, the index to which will be found in the beginning of this book.

Mrs., *nee* Jones, signifies that the maiden surname of the lady is Jones.

The telephone number is readily distinguished by its prefix - Tel.

The receiving day is given where such a day is fixed.

Other members of the family, if of the same name, are added in small type. If of a different surname, they are alphabetically arranged without reference to their relationship.

NOTE.—You are requested to make a careful examination of this book and immediately communicate all errors of whatever nature you may find, so that the correctness of future editions may be secured. Please send any information you may gather that will aid in keeping the records correct, to

WM. TYRRELL & CO.,
8 KING STREET WEST,
TORONTO

'PHONE MAIN 2568

WE KEEP IN STOCK A FULL ASSORTMENT OF

Spectacles, Eye Glasses

GLASS EYES

Opera and Field Glasses

Hearing Trumpets and Tubes

We Test your Eyes Free of Charge, and use Artificial Light.

PRICES LOWER THAN THE LOWEST, QUALITY CONSIDERED

KODAKS, CAMERAS and SUPPLIES

F. E. LUKE, REFRACTING OPTICIAN.... TORONTO OPTICAL PARLORS **11 KING ST. WEST, - TORONTO**

A NEWCOMBE GRAND

AWARDED

GOLD MEDAL, PARIS EXPOSITION, 1900

THE PROPER CARE

OF A

Pianoforte

—IS THE BEST SAFEGUARD OF
—ITS DURABILITY OF TONE,
—TOUCH AND APPEARANCE

'PHONE MAIN 1753

IF IT NEEDS TUNING, REPAIRING, CLEANING, MOVING OR STORING

We have experts in each department who do the work in the best manner at reasonable rates.

O. NEWCOMBE & CO.

(Established 1871)

107-109 CHURCH ST.

Cor. Richmond St.

A SOCIETY REGISTER

FOR

TORONTO

A

Acland, Mr. and Mrs. Frederick A.
85 Grenville street.
Mrs., nee Adair.
Receive first, second and third Tuesday.
Mrs. Scott.
Mrs., 65.

Acres Miss.
Lady Principal Bishop Strachan School.
Miss Madeline Acres.
Receive Tuesday.

Acton, Mr. and Mrs. James.
87 Glen road.
Mrs., nee Tyner.
Summer residence : Chateau-de-Lac, Stony Lake.
Miss Ethel Acton.
Mrs., 79.

Adams, Dr. and Mrs. J Frank.
161 Park road.
Receive second and fourth Monday.

Adamson, Mr. and Mrs. Edward.
182 Sherbourne street.
Summer residence : Myrtle Cottage, Big Bay Point.
Mrs., nee Paul.
Receive second and fourth Monday.
Mr., 31.

Adamson, Mr. and Mrs. J. Montague.
38 Crescent road.
Receive Tuesday.
Mr., 55.

Aikins, Hon. James C.
"Mapleholme," 29 Wellesley street.
Receive Monday.
Miss Aikins.
Miss Clara E. Aikins.
Hon., 1-72.

Aikins, Dr. and Mrs. W. H. B.
50 College street.
Mrs., nee Hawkesworth-Wood.
Receive Tuesday.
Dr., 52.

Akers, Mr. and Mrs. John.
447 Jarvis street.
Summer residence : Muskoka.
Mrs., nee Goulding.
Receive second and fourth Friday.
Miss Nellie Akers.
Miss Maud Akers.
Miss Emma Akers.
Mr. Harry Akers.
Mr., 31.

Alexander, Mr. David W.
"Kyrtleglen," 110 Binscarth road.
Receive Monday.
Mr., 31-43-52.

Alexander, Mr. and Mrs. James Mackenzie.
"Bon-Accord," 31 Peter street.
Mrs., nee Mortimer-Topp.
Receive Thursday.
Mr. George Mackenzie Alexander.
Miss Jean Mortimer Alexander.
Mr., 52-61.

Alexander, Dr. William H.
238 Carlton street.
Dr., 17-37.

Alexander, Mr. and Mrs. Wm. J.
110 Avenue road.
Summer residence : De Grassi Point.
Mrs., nee Morrow.
Receive first and third Friday.

FIGURES REFER TO CLUB MEMBERS. SEE PAGES 15, 17.

Alison, Mr. and Mrs. James.
52 Murray street.
Miss B. Alison.
Miss Jessie Alison.
Mr. Samuel Alison.
Mr. Gardner Alison.
Mr. Albert Alison.

Allan, Mr. and Mrs. Alexander A.
496 Sherbourne street.
Summer residence: "Invermara," Atherley.
Mrs., nee Watt.
Receive first and third Monday.
Mr. Arthur Allan, 42.
Mr. Frank Allan.
Miss Ada Allan.
Miss Lillian Allan.
Mr., 17-18-27-31-42-43.
Mrs., 65.

Allan, Mr. and Mrs. A. Graham.
108 Avenue road.
Mrs., nee Mitchell.
Receive second and fourth Friday.
Miss Jean Allan.
Mr. James Allan.
Miss Helen Allan.

Allan, Mr. and Mrs. James D.
84 Willcocks street.
Mrs., nee McChlery.
Receive first and second Wednesday.
Mr. James C. Allan, 10-42-51-77.
Mr. William D. Allan, 42.
Miss Maude Allan.
Mr., 27-77.

Allan, Miss M. I.
"Northesk," 5 Dale avenue, Rosedale
Receive Monday.

Allen Mr. Anthony W.
36 Murray street.
Receive Monday.
Miss Allen.

Allen, Dr. and Mrs. Norman.
108 Carlton street.
Mrs., nee Martin.
Receive Monday.

Alley, Mr. John A. M.
738 Spadina avenue.
Receive Friday.
Miss Celia Alley.
Miss Emma Alley.
Mr., 7.

Ames, Mr. and Mrs. A. E.
467 Sherbourne street.
Mrs., nee Cox.
Receive Monday.
Mr. Cecil Ames.
Mr., 5-17-27-37-39-42-52.

Amyot, Dr. and Mrs. John A.
30 St. Joseph street.
Mrs., nee Keller.
Receive Tuesday.

Anderson, Dr. and Mrs. Harry B.
34 Carlton street.
Mrs., nee Northway.
Dr., 39-52.

Anderson, Dr. and Mrs. Norman.
83 Bloor street west.
Receive Friday.
Mrs. Macdowell.
Miss Macdowell.

Anderson, Mr. and Mrs. Thomas O.
39 St. Vincent street.
Mrs., nee Ingles.
Receive Wednesday.
Mr. Murray Anderson.
Miss Edith Anderson.
Mr. Thomas W. Anderson.
Mr., 18-17-27-43.

Anderson, Mr. and Mrs. Walter N.
55 Avenue road.
Mrs., nee Kay.
Receive Friday.
Mr., 52.

Andrew, Mr. and Mrs. R. B.
Bowmanville.
Mrs., nee Cowle.
Receive Wednesday.
Miss Andrew.
Mr., 1.

Andrews, Mr. and Mrs. J. B.
159 Jameson avenue.
Receive first and third Wednesday.
Miss W. H. Andrews.
Miss H. B. Andrews.
Mr. M. Andrews.

Andrews, Mr. and Mrs. Walter Sherwood.
"Whispers," 4 Beaumont road.
Mrs., nee Smithett.
Receive Monday.
Mrs. Smithett.
Mr., 31-42-52-55.

Anger, Mr. and Mrs. J. Humfrey.
343 Jarvis street.
Mrs., nee Magurn.
Receive second and fourth Monday.
Mr. and Mrs. J. B. Magurn.
Mr., 73.

Anglin, Mr. and Mrs. Arthur W.
2 Earl street.
Summer residence : Hanlan's Point.
Mrs., nee Falconbridge.
Receive Monday.

Anglin, Mr. and Mrs. Frank A.
28 Sussex avenue.
Mrs., nee Fraser.
Receive Tuesday.
Mr., 3.

Angus, Mr. and Mrs. Wm. M.
179 Carlton street.
Mrs., nee Bastedo.
Receive first and second Thursday.
Miss Edith Angus.
Mr. Frederick Wright Angus.

Archibald, Mr. and Mrs. David.
273 St. George street.
Mrs., nee Hewitt.
Receive fourth Friday.
Mr. Wm. J. Archibald.
Miss Katie Evelyn Archibald.
Miss Mamie A. Archibald.
Miss Garnet Archibald.
Mr. Edward Archibald.

Ardagh, Mr. and Mrs. Arthur.
10 College street.
Mrs., nee Irwin.
Receive first Tuesday and Friday.
Mr. Irwin Ardagh.
Mr. Harry Ardagh.
Miss Ottie Ardagh.
Mr., 1-3-27-31.

Armour, Mr. and Mrs. E. Douglas, K.C.
103 Avenue road.
Receive Friday.
Miss Armour.
Mr. Archie Armour.
Mr. Robert Armour.
Mr., 11-52-55.
Mrs., 55.

Armstrong, Mr. and Mrs. H. D. P.
16 Willcocks street.
Receive Tuesday.
Miss Helen Armstrong.
Mr., 1-3-31-42-52-61.

Armstrong, Dr. and Mrs. Thomas.
Yonge street, Deer Park.
Receive first and third Thursday.
Miss May Armstrong.
Mr. Fred Armstrong.
Mr. Maughen Armstrong.

Armstrong, Mr. and Mrs. Victor O.
74 Henry street.
Summer residence : "Stranahone," Hanlan's Point.
Mrs., nee Young.
Receive Wednesday.
Mr., 30-61.

Arnold, Mr. Thaddeus S.
164 Dunn avenue.
Receive second and third Thursday.
Mr. Wm. C. Arnold.
Miss Bernice Arnold.
Miss Minnie Arnold
Miss Maud Arnold.

Arnoldi, Mr. and Mrs. Charles E.
22 Tyndall avenue.
Mrs., nee Ward.
Receive Thursday.
Mr. and Mrs. John Arnoldi.

Arnoldi, Mr. and Mrs. Frank, K.C.
37 North street.
Receive Friday.
Miss Arnoldi.
Mr., 5-27-31-39-55.
Mrs., 55.

Arthurs, Mrs. A. J.
Davenport road.
Mrs. Sydney Greene.
Receive Friday.

Asling, Mr. and Mrs. Herbert M.
137 Isabella street.
Mrs., nee Smart.
Receive first and third Wednesday.

Atkinson, Mrs. M. J.
123 Tyndall avenue.
Receive first and third Wednesday.
Miss N. J. Atkinson.
Mr. J. B. Atkinson.
Mr. D. H. Atkinson.
Mr. E. P. Atkinson.

Atkinson, Mr. and Mrs. W. P.
50 Leopold street.
Mr. Leclerc Atkinson.
Mrs., 21.

Auld, Mr. and Mrs. A. R.
4 May place.
Mrs., nee Sutherland.
Receive Monday.

Austen, Mr. and Mrs. James E.
34 Waverley road.
Mrs.. nee James.
Receive Wednesday.
Mr. Herebrt C. Austen, Kew Beach.
Mr. Frank R. Austen.
Mrs., Provincial Secretary of the King's Daughters and Sons, Manager of Orphans' Home Art League.
Mr., A. O. U. W.

Austin, Mr. and Mrs. Albert W.
"Bracondale," cor Spadina and Davenport road.
Mrs., nee Kerr.
Receive Friday.
J. Percy Austin (care of Ridley College, St. Catharines).
Mr., 27-52-65.
Mrs., 25-65.

Austin, Mr. and Mrs. John F.
120 Dupont street.
Receive first and third Monday.
Miss Austin.
Mr. Carl W. Austin.
Miss A. H. Austin.

Aylesworth, Mr. and Mrs. Allen B.
26 Walmer road.
Receive Friday.
Mr. Featherstone Aylesworth.
Mrs., 65.

B

Babayan, Mr. Levon.
19 Balmuto street.

Badenach, Mrs. Sarah.
56 St. Mary street.
Mrs., nee Hastings.
Receive Friday.
Mr. Clarence H. Badenach, 7-17-18.
Mr. Edgar A. Badenach, 17-18-31-42.
Miss Annie Hastings.

Badgeron, Dr. George W.
106 John street.
Mr., 52-55.

Badgley, Rev., M. A., and Mrs. E. Irvine.
77 Avenue road.
Mrs., nee Bell.
Receive first and third Friday.
Miss Badgley.
Mr. Fred. Badgley.

Bain, Mr. and Mrs. James, jr.
90 Charles street.
Mrs., nee Paterson.
Receive Monday.
Mr. J. Watson Bain, B.A., B. Sc., 5-20-31-42.
Mr., 5-8-11-43-47-80.
Mrs., 11-66.

Bain, Mrs. Mary.
91 Wellesley street.
Mrs., nee Price.
Receive Monday.
Miss Ora Bain
Miss Annie Bain.
Mr. John Bain
Mr. Louis Bain.

Baines, Mr. and Mrs. Christopher C.
203 Beverley street.
Mr., 42-52-58.

Baines, Mr. and Mrs. Edgerton H.
196 Simcoe street.
Mrs., nee Cook.
Receive Wednesday.
Mr., 3-21-39.

Baines, Mr. and Mrs. Wm. B.
59 Cecil street.
Receive first and third Wednesday.

Baird, Mr. and Mrs. Henry.
140 Bedford road.
Receive Friday.
Mr., 31.

Baird, Mr. and Mrs. Hugh N.
80 Grosvenor street.
Receive Tuesday.
Miss Florence Baird.
Mr., 31-39-42.

Baird, Mr. and Mrs. James.
109 Gloucester street.
Mrs., nee McClean.
Receive Thursday.
Mr., 1-17-42.

Baird, Mr. and Mrs. Robert S.
94 Charles street.
Receive Monday.

Baker, Prof. and Mrs. Alfred.
81 Madison avenue.
Summer residence: Ishkauqua, Lake Rosseau.
Mrs., nee McCormack.
Receive first and third Friday.
Mr., 10.

Baker, Mr. and Mrs. Frank.
115 Madison avenue.
Mrs., nee Renrick.
Receive first and third Friday.

Baldwin, Mr. and Mrs. Aemilius.
75 Spadina road.
Receive Friday.
The Misses Baldwin, 81.
Mrs., 31-81.

Baldwin, Rev. Arthur H.
114 Pembroke street.

Baldwin, Dr. and Mrs. Edward St.G.
86 St. George street.
Receive Tuesday.

Baldwin, Mrs. Elizabeth.
22 Carlton street.
Mrs., nee Walker.
Receive Monday.
Miss Bessie Baldwin.
Mr. Frederick Baldwin.

Baldwin, Mrs. Frances E.
96 Dowling avenue.
Mrs., nee Ross.
Receive Thursday.
The Misses Baldwin.

Baldwin, Mr. and Mrs. H. St. George.
50 Lowther avenue.
Receive Friday.
Miss Ethel Baldwin.

Baldwin, Mr. and Mrs. Lawrence.
"Mashquotah," cor Avenue road and Heath street, Deer Park.
Mrs., nee McLeod.
Receive Thursday.
Mr. Jack Baldwin.
Miss Bessie Baldwin.
Mrs. W. A. Baldwin.

Baldwin, Mr. and Mrs. R. Russell.
36 Lowther avenue.
Mrs., nee Webster.
Receive Friday.
Mr. Godfrey St. George Baldwin.
Mr., 5.

Baldwin, Mrs. Susanna.
20 Cecil street.
Receive Wednesday.

Ball, Mr. and Mrs. Jerrold D.
178 Sherbourne street.
Mrs., nee Moore.
Receive second Monday and Thursday.
Miss Josephine Ball.
Mr. Harold Ball.
Mrs., 65.

Ballantyne, Mr. and Mrs. Adam W.
65 Walmer road.
Mrs., nee Pattullo.
Receive Friday.
Mr., 7-31.
Mrs., 65.

Ballantyne, Rev. Prof. and Mrs. James.
262 St. George street.
Mrs., nee Clarke.
Receive Friday.
Rev., 21-43.
Mrs., 21.

Ballard, Mrs. H.
88 Avenue road.
Mr. Owen Ballard.
Mr. Lawson Ballard.
Miss M. Ballard.
Miss A. Ballard.

Band, Mr. and Mrs. Charles W.
512 Jarvis street.
Mrs., nee Shaw.
Receive first and fourth Monday.
Mr. Charles Band.
Mr., 31.

Barber, Mr. and Mrs. John S.
32 Grenville street.
Mrs., nee Best.
Receive Tuesday.

Barclay, Mr. and Mrs. George J.
78 Brunswick avenue.
Mrs., nee Hunter.
Receive first and fourth Friday.
Mr. Walter E. Barclay, 83.
Mrs. Mabel L. McBrien.

Barker, Mr. and Mrs. Robert W.
38 Cecil street.
Mrs., nee Simpson.
Receive Wednesday.
Mr. Edward J. Barker, 3.
Mr. Wm. D. P. Barker.
Capt. Barker.
Miss Marion J. Barker.

Barnard, Mr. and Mrs. Arthur W.
Rossin House.
Mrs., nee Coldham.
Receive Thursday.
Mr., 55.
Mrs., 81.

Barrett, Mr. and Mrs. Frederick W.
48 Yorkville avenue.
Mrs., nee Wightman.
Receive second and fourth Friday.
Mr., 27.

Barrick, Dr. and Mrs. Eli J.
60 Bond street.
Mrs., nee Newcombe.
Receive first and third Thursday.
Mr. J. Sidney Barrick.
Mr. Ralph N. Barrick (Winnipeg).

Barwick, Mr. and Mrs. Walter, K. C.
151 St George street.
Mrs., nee Atkinson.
Receive Friday.
Miss Nettie Barwick.
Miss Muriel Barwick.
Mr., 31-43-52-55.
Mrs., 55.

Bascom, Dr. and Mrs. Joseph.
1339 King street west.
Mrs., nee Workman.
Receive second and third Thursday.
Dr., 34.

Bastedo, Mr. and Mrs. Samuel T.
13 Admiral road.
Mrs., nee Straubel.
Receive first and second Friday.

Bath Mr. and Mrs. Percy A.
"Ffynone," 1 May place.
Mrs., nee Whitney.
Receive first, second and third Monday.
Mr., 1-42.

Baxter, Mr. Dighton W.
Rosedale Golf Club.
Mr., 39-53-55.

Bayley, Mrs. Catherine B.
152 Avenue road.
Mrs., nee Brown.
Miss Bessie Bayley.
Miss Jessie Bayley.

Bayley, Mr. and Mrs. Wm. B.
64 Admiral road.
Mrs., nee Silliman.
Receive Friday.

Beardmore, Mr. George W.
136 Beverley street.
Receive first and third Wednesday.
Mr. Alfred Beardmore, 14-52.
Miss Helen Beardmore, 14.
Mr., 31-42-52-55.

Beardmore, Mr. and Mrs. Walter D.
174 Beverley street.
Mrs., nee Williams.
Receive Wednesday.
Mr. Wm. W. Beardmore.
Mrs. C. Kingsmill.
Mr., 31-42-52-55.
Mrs., 55.

Beaton, Mr. and Mrs. A.
430 Markham street.
Mrs., nee Rogers.

Beatty, Mr. and Mrs. Charles W.
121 St. George street.
Summer residence: Centre Island.
Mrs., nee Gooderham.
Receive Tuesday.
Mr., 31-42-55.

Beatty, Mr. and Mrs. E. Percy.
69 Lowther avenue.
Mrs., nee Wood.
Receive Friday.
Mr., 1-3-30-39-61.
Mrs., 65.

Beatty, Mr. and Mrs. Harry W.
24 Spadina road.
Mrs., nee Lee.
Receive Friday.
Mr., 31-42-58.

Beatty, Mr. and Mrs. Henry.
207 Simcoe street.
Mrs., nee Powell.
Receive second and third Wednesday.
Mr. Edward Beatty.
Miss Mary Beatty.
Mr. Gordon Beatty.

Beatty, Mr. and Mrs. Joseph W.
300 Huron street.
Summer residence: Centre Island.
Mrs., nee Boomer.
Receive Tuesday.
Mr., 3-31-55-58.

Beatty, Mr. and Mrs. Samuel G.
168 Isabella street.
Mrs., nee Eastwood.
Receive first and second Monday.
Mr. Harold E. Beatty.
Mr., 17-18-27.

FIGURES REFER TO CLUB MEMBERS. SEE PAGES 15, 17.

Beatty, Mr. and Mrs. Wm. H.
6 Queen s Park.
Mrs., nee Worts.
Receive Tuesday.
Miss Annie Beatty.
Mr., 31-42-43-52-55.

Beaty, Mr. and Mrs. J. G.
289 Huron street.
Mrs., nee Sewell.
Receive Tuesday.
Miss Sewell.

Becher, Mrs. Caroline.
"Sylvan Towers," north side South Drive, 1 east Glen road.
Receive Monday.
Miss Caroline Macklem

Becker, Dr. and Mrs. Henry.
1330 King street west.
Mrs., nee Sutherland.
Receive first and third Thursday.

Begg, Mr. and Mrs. Charles G.
264 Carlton street.
Mrs., nee Agnew.
Receive first and third Thursday

Begg, Mr. and Mrs. Evan A.
73 Madison avenue.
Mrs., nee Murray.
Receive first and third Friday.
Mr., 39.

Begg, Mr. and Mrs. James G.
262 Carlton street.
Mrs., nee Grant.
Receive first and third Thursdays.
Mr. Wm. M. Begg.

Bell, Mr. and Mrs. George.
106 St. George street.
Summer residence : Lake Joseph, Muskoka.
Mrs., nee Sproat.
Receive Tuesday.
Miss E. Blanche Sproat.
Mr., 1-42-43-52-61-70.

Benjamin, Mrs. Alfred D.
337 Sherbourne street.
Receive fourth Monday.
Mr. and Mrs. (nee Levy) Frank Benjamin.
Mr., 27.

Bethune, Miss Bessie.
125 Bedford road.

Bethune, Miss E.
66 Lowther avenue.
Receive Friday.
The Misses Bethune.

Bethune, Mr. and Mrs. Henry J.
194 Beverley street.
Mrs., nee Moss.
Receive Wednesday.
Mr., 30-52-58-61.

Biggar, Mr. and Mrs. Charles R. W., K.C.
249 Simcoe street.
Mrs., nee Mowat.
Receive Wednesday.
Mr. O. Mowat Biggar.
Mr. Leo. Biggar.
Mr. Fred Biggar.
Mr., 47-52.

Biggar Mr. George C.
Ottawa.
Mr., 30-31-42-52-61.

Biggar Mr. and Mrs. W. H.
80 Spadina road.
Receive Friday.

Biggs Hon. and Mrs. Samuel C.
55 St. George street.
Mrs., nee Atkinson.
Receive first and second Tuesday.
Mr. S. Percy Biggs.
Mr. Richard A. L. Biggs.
Mr. George M. Biggs.
Mr. Stanley C. Biggs.

Bigwood, Mr. and Mrs. W. E.
90 Spadina avenue.
Mrs., nee Emery.
Receive Friday.

Birchall, Mr. and Mrs. T. S.
314 Huron street.
Mrs., nee Perrin.
Receive Tuesday.
Miss L. Birchall.
Mr., 30.

Blachford, Mr. and Mrs. A. J.
33 Prospect street.
Mrs., nee Bertrand.
Miss H. Adele Blachford.
Mr. Bertrand A. Blachford.

Blachford, Mr. and Mrs. A. W.
Elm avenue, Rosedale.
Mrs., nee Rand.
Miss May Blachford.
Miss Ethel Blachford.
Miss Fannie Blachford.

Blachford, Mr. and Mrs. Charles E.
168 Carlton street.
Summer residence: Muskoka.
Mrs., nee Baker.
Receive first and third Monday.
Mr. Frank E. Blachford.
Mr. Howard C. Blachford.

Blachford, Mr. and Mrs. Horace P.
166 Carlton street.
Summer residence: Lake Rosseau, Muskoka.
Mrs., nee Selby.
Receive first and third Monday.
Mr. Percy S. Blachford.
Mr. F. A. Blachford.
Mr. G. A. Blachford.

Black, Rev. D. D. and Mrs. Armstrong.
St. Andrew's Manse, 73 Simcoe street.
Mrs., nee Bain-Macleod.
Receive first three Thursdays.
Rev., 43.

Black, Mr. and Mrs. Samuel W.
12 Tyndall avenue.
Mrs., nee Clark.
Receive second and fourth Thursday.

Blackburn, Mr. and Mrs. Arthur R.
388 Berkeley street.
Mrs., nee Culverwell.
Receive first and third Wednesday.
Mr., 50.
Mrs., 65.

Blackburn, Mr. and Mrs. Henry M.
17 Selby street.
Summer residence: Muskoka.
Mrs., nee Chapman.
Receive first and second Monday.
Miss Eleanor I. Blackburn.
Mr., 39.

Blackstock, Mr. and Mrs. Thomas Gibbs.
79 Prince Arthur avenue.
Receive Friday.
Mr., 1-3-5-31-42-52-55-58.
Mrs., 25-27.

Blackstock, Rev. Dr. and Mrs. Wm. S.
20 Homewood avenue.
Mrs., nee Gibbs.
Receive first and second Monday.
Miss Blackstock.
Rev., 11.

Blackwell, Mr. and Mrs. Wm.
85 South Drive.
Receive first and third Monday.
Mr., 39.

Blackwood Mrs. T. F.
16 Dunbar road.
Receive first and second Monday.
Miss Blackwood.
Miss Ada Blackwood.

Blaikie, Mr. and Mrs. George W.
46 Elm avenue.
Mrs., nee Coates.
Receive Monday.
Mr., 39-42-61.

Blaikie, Mr. and Mrs. John L.
127 Bloor street west.
Receive Friday.
Miss Florence Blaikie.
Mr., 43-52.

Blain Mr. Hugh.
Schiller avenue, Deer Park.
Mr., 5-27-39.

Blake, Hon. Edward and Mrs.
467 Jarvis street, also London, Eng.
Mrs., nee Cronyn.

Blake, Mr. and Mrs. Edward F.
449 Jarvis street.
Summer residence: Murray Bay.
Mrs., nee Benson.
Receive Monday.

Blake, Mr. and Mrs. Hume.
94 St. George street.
Receive Tuesday.
Mr., 52-55.

Blake, Mr. Samuel H., K.C.
256 Jarvis street.
Summer residence: Murray Bay.
Receive Monday.
Mrs. Mabel Moss.
Mr. Arthur Burson.

Blake, Mr. and Mrs. Wm. Hume.
171 Mutual street.
Summer residence: Murray Bay.
Mrs., nee Law.
Receive Monday.
Mr., 5-11-47-52-57.
Mrs., 11.

Blight, Mr. and Mrs. Harry M.
28 North street.

Bloem, Mrs. Mary A. F.
655 Spadina avenue.

Boeckh, Mr. and Mrs. Charles.
244 St. George street.
Mrs., nee Barron.
Receive Friday.
Mr., 7-17-18-42.
Mrs., 7.

Boeckh, Mr. and Mrs. Emil C.
11 Prince Arthur avenue.
Mrs., nee White.
Receive first and third Friday.
Mr., 7-17-18-27.

Bogert, Mr. and Mrs. M. S.
87 Prince Arthur avenue.
Mrs., nee Crombie.
Receive Friday.

Boisseau, Mr. and Mrs. Edward C.
606 Jarvis street.
Summer residence: "Brightside," Centre Island.
Mrs., nee Parker.
Receive first and third Monday.
Mr., 1-17-18-27-31-42-49-61.

Bolte, Mr. and Mrs. August.
43 Cecil street.
Mrs., nee Arnold.
Receive first and third Wednesday.
Mr., 1-31-39-42-52-55.

Bonnell, Mrs. Mary A.
402 Bloor street west.
Mrs., nee Muirhead.
Receive second and fourth Friday.

Bonnick, Mr. Esther L.
613 Jarvis street.
Receive second and fourth Monday.
Miss Ethel M. Bonnick.
Miss Valdai L. Bonnick.

Boswell, Mr. and Mrs. A. R.
69 Spadina road.
Summer residence: Muskoka.
Mrs., nee Cruesoe.
Receive Friday.
Mr., 1-31-42-52.

Boomer, Mr. and Mrs. George A.
60 Murray street.
Receive Wednesday.
Mr., 52.

Boultbee, Dr. and Mrs. Alfred.
563 Church street.
Mrs., nee Hannaford.
Mrs. Hannaford.
Mrs., 65.

Boultbee, Mr. Horatio C.
35 Crescent road.
Mr. Alfred E. Boultbee, jr.
Mr. Fred C. Young.
Mr., 1.

Boultbee, Mrs.
27 Crescent road.
Receive Tuesday.

Boultbee, Mr. and Mrs. Wm.
52 St. Albans street, "Iver House."
Mrs., nee Mulock.
Receive Tuesday.
Miss Rosamund Boultbee.
Mr. Horace Boultbee.

Boulter, Mr. and Mrs. John.
6 Meredith crescent.
Mrs., nee Wodis.
Receive second and fourth Monday.
Mr., 39.

Boulton, Mr. and Mrs. Melfort.
4 Willcock street.
Receive Tuesday.
Miss Boulton.
Miss Naomi Boulton.
Mr., 31-39-52-55.

Boustead, Mr. and Mrs. James B.
541 Jarvis street.
Summer residence: Lorne Park.
Mrs., nee Griffith.
Receive Friday.
Mr. Fred. Boustead.

Bowes, Mr. and Mrs. Robert H.
"Ross Court," 21 Rosedale road.
Mrs., nee Gale.
Receive Monday.
Miss Catherine Gale.
Mr., 1-52.

Boyd, Hon. Sir John A and Lady.
119 Bloor street east.
Summer residence: Parry Island, Muskoka.
Receive Monday.
Miss Bessie Boyd.
Miss Lina Boyd.
Mr. Lawrence Boyd, 57.
Mr. David Boyd, 17.
Mr. Edmond Boyd.
Mr. Philip Boyd.
Mr. Alexander J. Boyd (South Africa).

Boyd, Mr. and Mrs. Wm. T.
181 Bloor street east.
Receive Monday.

Boyd, Capt. and Mrs. W.
102 Avenue road.
Receive Tuesday.
Mr. and Mrs. G. H. Carman.

Bradnee, Mrs. Walter.
45 Elgin avenue.
Summer residence: "Eastwolde," Lee Grove, Kew Beach.
Mrs., nee Rinaldi.
Receive first and second Friday.
Miss Bradnee.
Miss Rosa Bradnee (niece).

Brereton, Mr. and Mrs. Richard L.
25 Admiral road.
Mrs., nee Montgomery.
Receive first and second Friday.
Miss Louise V. Brereton, 60-64-65.
Mr. Frederick Arthur Brereton (Leipsic, Germany), 60-51-78.
Mr. Herbert Richard Brereton, 60.
Mr., 60.
Mrs., 60-64-55 and Toronto Humane Society.

Briggs, Mr. and Mrs. Alfred W.
51 Grenville street.
Mrs., nee Wright.

Briggs, Mr. and Mrs. Sylvester E.
5 North street.
Mrs., nee Rogers.
Receive second, third and fourth Tuesday.
Miss Ada Briggs.

Briggs, Rev., D. D., and Mrs. Wm.
21 Grenville street.
Receive first and third Thursday.

Bright, Mr. and Mrs. Thomas G.
15 Ross street.
Mrs., nee Ground.
Receive Wednesday.
Mr., 3.

Bristol, Mr. and Mrs. Edmund.
126 Huron street.
Mrs., nee Armour.
Receive Wednesday.
Mr., 1-3-8-31-39-42-52-55.

Britton, Dr. and Mrs. Wm.
17 Isabella street.
Mrs., nee Moore.
Receive first and third Monday.
Miss Irene Britton.
Mrs., 65.

Brock, Major and Mrs. Henry.
216 Beverley street.
Mrs., nee Cawthra.
Mr., 52.

Brock, Mr. and Mrs. Wm. R.
21 Queen's Park.
Mrs., nee Diamond.
Receive Tuesday.
Miss Lillian Brock.
Miss Gertrude Brock.
Miss Muriel Brock.
Mr., 1-31-52-55.

Brodie, Mrs. Adeline.
"Tullymet," 469 Sherbourne street.
Mrs., nee Lowe.
Receive Monday.
Mr. Wm. P. Lowe.
Miss Edith F. Lowe.
Miss Ethel M. Lowe.

Brodie, Mr. and Mrs. J. Kerr.
131 Avenue road.
Mrs., nee Spink.
Receive first and last Friday.
Mr., 42-43.

Brodie, Mrs. R. Sinclair.
1 Elm avenue, Rosedale.
Mrs., nee Lumsden.
Receive Monday.
Miss Brodie.

Brooke, Mr. and Mrs. Daniel O.
262 Jarvis street.
Mrs., nee Capron.
Receive Monday.
Mr. H. G. Capron Brooke, 10-42.
Mr. D. Osborne Brooke.
Mr., 3-5-42.

Brooke, Capt. and Mrs. G. H. Capron.
346 Jarvis street.
Receive Monday.

Brophy, Mr. and Mrs. Wm. Allard.
83 Glen road.
Mrs. Adams.

Brough, Mr. and Mrs. Theodore G.
81 Admiral road.
Mrs., nee Hawke.
Receive Friday.
Mr., 27-31-52-55-61.

Broughall, Rev. and Mrs. Abraham J.
99 Bellevue avenue.
Mrs., nee Hurd.
Receive Thursday.
Mr. Arthur C. Broughall.
Mr. G. H. Broughall.
Rev., 61.

Broughall, Mr. and Mrs. George.
96 Avenue road.
Mrs., nee Mitchell.
Receive first and third Friday.
Mr., 31-39.

Broughall, Mr. and Mrs. J. S.
4½ Brunswick avenue.
Mrs., nee Fuller.
Receive Thursday.

Brouse, Mrs. Fanny A.
91 St. George street.
Mrs., nee Jones.
Receive Tuesday.
Miss F. Josephine Brouse.

Brouse, Mr. and Mrs. Wm. H.
95 St. George street.
Summer residence: Centre Island.
Mrs., nee Gooderham.
Receive Tuesday.
Mr., 5-42-52-57-58-61.

Brown, Mr. and Mrs. Edward B.
99 Wellesley street.
Receive Monday.
Miss Brown.
Mr., 42-43-52.

Brown, Dr. and Mrs. Price.
37 Carlton street.
Mrs., nee Jennings.
Receive second and third Monday.
Mr. Frank E. Brown.
Mrs., 65.

Brown, Mr. and Mrs. Richard.
446 Jarvis street.
Mrs., nee Robertson.
Receive second and fourth Monday.
Miss Brown.
Mr. R. Norman Brown.

Brown, Mr. and Mrs. Vere C.
88 Czar street.
Mrs., nee Moss.
Receive Friday.
Mr., 39-52.

Browne, Mrs. and Mrs. Harry J.
22 Park road.
Mrs., nee Broudgast.
Receive Monday.
Mrs. C. V. Berryman, nee Broudgast.

Bruce, Dr. Herbert A.
64 Bloor street east.
Dr., 1-34-42-52-55.

Bryan, Rev. Bernard and Mrs.
150 Dowling avenue.
Receive third and fourth Thursday.
Miss Bryan, 21-39.
Miss Laura Bryan, 21-39.
Mr. Claude G. Bryan, 39.
Mr. Jack Bryan, 21-39.
Master Gordon Bryan (Bishop Ridley College, St. Catharines).
Mr., 21-39.
Mrs., 39.

Bryce, Dr. and Mrs. Peter H., M. A.
"Humewood," Bracondale.
Receive Monday.
Dr., 11.

Buchanan, Mr. and Mrs. James O.
186 St. George street.
Receive first, second and third Friday.
Miss Buchanan.
Miss Gladys Buchanan.
Mr. Roy Buchanan.
Mr., 27-31-42-47-52-55.

Buchan, Miss Jane.
165 Bloor street east.
Receive Monday.
Miss Maria Buchan.
Mrs. Freeland.

Buckland, Mr. and Mrs. Henry G.
717 Spadina avenue.
Mrs., nee Dill.
Receive Tuesday.
Mr., 7.
Mr. and Mrs. G. W. Buckland.

Bull, Mr. and Mrs. Bartle E.
228 St. George street.
Mrs., nee Scott.
Receive Friday.

Buntin, Mr. and Mrs. Alexander.
93 St. George street.
Summer residence: Camarack.
Mrs., nee Denoom.
Receive Tuesday.
Mr., 31-42.

Bunting, Mr. Wm. H.
28 St. Patrick street.
Receive Wednesday.
Mr., 55.

Burnham, Dr. and Mrs. G. Herbert.
167 Bloor street east.
Receive first and fourth Monday.
Mr., 39-42,52.

FIGURES REFER TO CLUB MEMBERS. SEE PAGES 15, 17.

Burnham, Mr. and Mrs. James G.
220 Beverley street.
Summer residence: Port Hope.
Mrs., nee Cawthra.
Receive Wednesday.
Capt., 10-52-55-76.

Burns, Mr. and Mrs. Douglas A.
"Tordeevia," 1 Hawthorne av.
Mrs., nee Kertland.
Receive first and third Monday.
Mr., 42.

Burns, Mrs. Edith.
23 Grosvenor street.
Mrs., nee Stovin.
Receive Tuesday.
Mr. Douglas Burns.
Mr. Cecil Burns.

Burritt, Mr. and Mrs. Augustus P.
28 Maple street.
Mrs., nee Smith.
Receive Monday.
Mr., 3-31-39-42-52-55.

Burritt Dr. and Mrs. Horatio C.
86 Wellesley street.
Mrs., nee Rogers.
Receive Monday.
Miss Florence Burritt.
Miss Georgia Burritt.
Mr. Horace W. Burritt.

Burrows Mr. and Mrs. Acton.
120 Bedford road.
Summer residence: Brackley Beach. P. E. I.
Mrs., nee Hodge.
Receive Friday.
Miss Blair Acton Burrows.
Mr., 1-69.
Mrs., 25-81.

Burton, Mr. and Mrs. George F.
77 Lowther avenue.
Mrs., nee Biggar.
Receive Friday.
Mr., 52.

Burton, Hon. George W.
292 Wellington street west.
Receive Thursday.
Mrs. Charles Burton.
Miss Louise Burton.

Burwash, Rev. and Mrs. John, M. A.
89 Avenue road.
Summer residence: Muskoka.
Mrs., nee Henwood.
Receive first and second Friday.
Rev., 5.

Burwash, Rev. and Mrs. Nathaniel, S.T.D., LL.D.
113 Bloor street west.
Receive first and third Friday.
Rev., 11.
Mrs., 11.

C

Caesar, Dr. and Mrs. George S.
34 Grosvenor street.
Mrs., nee Smith.
Miss J. Caesar.

Caldecott, Mr. and Mrs. Stapleton.
"Cloverley," 155 Bloor street east.
Summer residence : Laurie Island, Lake Joseph.
Mrs., nee Arnold.
Mr. and Mrs. Frederick Caldecott.
Mr. Walter Caldecott.
Miss Isabel Caldecott.

Caldwell, Mr. and Mrs. Robert B.
46 Leopold street.
Mrs., nee Beebe.
Receive Thursday.
Mrs., 65.

Calvert, Mr. and Mrs. Charles E.
97 Baldwin street.
Mrs., nee Morrison.
Receive Wednesday.
Summer residence : Beaverton, Ont.

Cameron, Mr. and Mrs. Alfred B.
26 Madison avenue.
Mrs., nee Walker.
Receive first and third Friday.
Mr. Walter Cartwright.
Mr., 10-31-61.

Cameron, Mr. Archibald W.
Rossin House.

Cameron, Mr. and Mrs. Charles Clifton.
602 Huron street.
Mrs., nee Pechell.

Cameron, Dr. and Mrs. Irving H.
307 Sherbourne street.
Mrs., nee Wright.
Receive Monday.
Miss Evelyn Cameron.
Mr. Matthew Crooks Cameron, 10.
Miss Wright.
Mr., 5-43-55.
Mrs., 25.

Campbell, Mr. and Mrs. Alexander M.
93 Grenville street.
Mrs., nee Sutherland.
Receive Thursday.
Mr., 37.

Campbell, Mr. and Mrs. Archibald H.
"Carbrook," Queen's Park.
Receive Friday.
Mr. J. H. Mayne Campbell, 42-55.
Mr., 52.

Campbell, Mr. and Mrs. Archibald H., junior.
87 Belford road.
Mrs., nee MacInnes.
Receive Friday.
Mr., 43-47-52-55.

Campbell, Mr. Archibald W.
Rossin House.
Mr., 21-52.

Campbell, Rev. and Mrs. A.
59 Avenue road.
Miss Gertrude Campbell.
Prof. J. H. Cameron.

Campbell, Mr. and Mrs. Frederick J.
1 Alma avenue.
Mr., 8-42.

Campbell, Mr. and Mrs. J. Lorne.
24 Walmer road.
Receive Friday.
Mr., 31-42-52-55.

Candee, Mr. and Mrs. C. N.
"Glenwood," 140 Park road.
Mrs., nee Taylor.
Receive Monday.
Mr., 27-42.
Mrs., 65-67.

Canniff, Dr. and Mrs. Wm.
61 Cecil street.
Mr. J. Foster Canniff.
Mr. Henry T. Canniff.
Mr. Clarkson M. Canniff.
Mr. Fred M. Canniff.

Capon, Dr. and Mrs. Frederick J.
18 College street.
Summer residence : "Dunheld," Georgeville.
Mrs., nee Murray.
Receive first and second Tuesday.
Mr., 30-39-42-55.

Capreol, Mr. and Mrs. A. Reginald.
105 Spadina avenue.
Summer residence : Muskoka.
Mrs., nee Howitt.
Receive Friday.
Mr., 27.

Capreol, Mr. and Mrs. L.
68 Tranby avenue.
Mrs., nee Dumble.

Capreol, Miss.
121 Madison avenue.
Receive second and third Friday.
Miss Alice Cross.

Carlyle, Dr. and Mrs. James P.
187 Gerrard street east.
Mrs., nee Patton of Quebec.
Receive Monday.
Miss Edna Carlyle.
Miss Annie Louise Carlyle.
Mr. Thomas W. Carlyle, 42.
Mr. Thomas Patton Carlyle, jun.

Carmichael, Mr. and Mrs. Frederick C.
94 Czar.
Mrs., nee McRae.
Receive Friday.
Mr., 3.

Carr, Mr. and Mrs. Archibald.
36 Crescent road.
Mrs., nee Wilkie.

Carruthers, Mr. and Mrs. James.
545 Jarvis street.
Mrs., nee Coleman.
Receive Monday.
Mr., 27-31.

Carter, Mr. and Mrs. Edward T.
70 Homewood avenue.
Summer residence : "Saint's Rest," Minett's P. O., Lake Rosseau, Muskoka.
Mrs., nee Hall.
Receive first and third Monday.
Mr. Henry J. Carter.
Mr. W. E. H. Carter.
Miss J. Beatrice Carter.
Mr. Edward W. Carter.
Miss A. L. Madeline Carter.
Mr., 27-42.
Mrs., 65.

Cartwright, Mr. and Mrs. Alexander D.
1a Harbord street.
Mrs., nee Hart.
Receive first Tuesday.
Mr., 3-10-30-42-52.

Cartwright, Mr. and Mrs. John R.
63 Avenue road.
Receive Friday.
Miss Cartwright.

Carty, Miss Mary E.
263 Jarvis street.
Receive second and fourth Monday.
Miss Martha Carty, 65.
Miss, 65.

Carveth, Dr. and Mrs. George H.
239 College street.
Mrs., nee Crozier.
Miss Carveth.
Mr. Herbert Carveth.
Mrs., 65.

Case, Mr. and Mrs. George A.
12 Spadina road.
Mrs., nee Squire.
Receive Friday.
Miss Case.
Mr. Allan Case.
Mr., 31-52-55.

Cassells, Mr. and Mrs. Allan.
7 Wellesley place.
Receive Monday.
Mr., 5-47-52.

Cassels, Mr. and Mrs. Hamilton.
31 Cecil street.
Receive Wednesday.
Mr., 43-52.

Cassels, Mr. and Mrs. Walter G. P.
70 Grosvenor street.
Receive Tuesday.
Mr. R. C. H. Cassels, 31.
Miss Cassels.
Mr., 17-31-43-52-55.

Cassels, Mr. W. Gibson.
115 Bedford road.
Mrs. R. S. Cassels.
Mr. Richard Cassels.
Mr., 7-31-52-55.

Cassels, Miss.
4 Meredith crescent.
Receive Tuesday.
Miss Hattie Cassels.
Miss Edith Cassels.

Cassidy, Dr. and Mrs. John J.
69 Bloor street east.
Summer residence : Long Branch.
Receive Monday.
Miss Irene Cassidy.
Dr., 1.

Caswell, Mr. and Mrs. Thomas.
"Lansdowne Villa," 92 Gerrard street e.
Mrs., nee McConnell.
Receive first and second Friday.

Cattanach, Mr. H. Ernest.
Trinity College.
Mrs. S. Louise Cattanach.
Miss Emily Cattanach.
Miss Helen Cattanach (abroad).

Catto, Mr. and Mrs. Charles J.
46 Breadalbane street.
Mrs., nee Taylor.
Receive first and third Tuesdays.
Mr., 10-43.

Catto, Mr. and Mrs. John.
188 Bloor street east.
Mrs., nee Mundie.
Receive Monday.
Miss Ellie Catto.
Mr., 27-43.
Mrs., 65.

Caulfield, Mr. Hans J.
31 Grosvenor street.
Receive Tuesday.
Miss Kathleen Caulfield.
Mr. Alfred Caulfield.
Mr. 1.

Caven, Dr. and Mrs. James G.
29 Carlton street.
Mrs., nee Robertson.
Receive first and third Monday.
Miss Jessie Caven.

Caven, Rev. Dr. and Mrs. Wm.
76 Spadina avenue.
Mrs., nee Goldie.
Receive first and third Friday.
Miss Mary Caven.
Miss Jean Caven.

Caven, Dr. and Mrs. Wm. P.
70 Gerrard street east.
Mrs., nee Middlemess.
Receive Monday.
Dr., 52.

Cawthra, Mr. and Mrs. Henry.
"Yeadon Hall," 211 College street.
Receive Tuesday.
Miss Cawthra, 14.
Mr., 31-42-52-55, Fellow of the Imperial Institute of London, England. Mr. John Cawthra, Mr. Cawthra's father, was the first representative in the Provincial Parliament of the County of Simcoe after the separation from the County of York.
Mrs., 60.
Mrs. Cawthra is the eldest daughter of the late Hon. Samuel Mills of Hamilton, who was a member of the Legislative Council of Upper Canada appointed by the Queen under the Loyal Sign Manual, and was nominated to the Senate of the Dominion of Canada at the Confederation of the Dominion.

Cawthra, Mrs. Joseph.
"Guiseley House," 5 Elm avenue.
Receive Monday.
Miss Cawthra.
Mrs., 25.

Cawthra, Mr. and Mrs. Victor.
163 St. George street.
Mrs., nee Arthurs.
Receive Friday.
Mr., 31-52.

Cawthra, Mr. and Mrs. Wm. Herbert.
150 Beverley street.
Mrs., nee Beatty.
Receive Wednesday.
Mr., 31-42-52-55.
Mrs., 31-55.

Cayley, Rev. and Mrs. Edward C.
85 Bleecker street.
Mrs., nee Broughall.
Receive Friday.

Cayley, Mr. and Mrs. Frank.
73 Baldwin.
Mr., 1-31-42-52.

Cayley, Mr. and Mrs. F. Osmund.
142 Bedford road.
Summer residence : Island Park, "Beverley Cottage."
Mrs., nee Robinson.
Receive Friday.
Miss Cotterill.
Miss Gwendolyn Cayley.
Miss Julia Cayley.
Mr., 30-42-52-61.

Cayley, Rev. Canon John D.
205 John street.
Summer residence : Muskoka.
Receive Thursday.
Miss Mary Cayley.
Miss Maud Cayley.
Miss Madeline Cayley.

Chadwick, Mr. and Mrs. Edward M.
99 Howland avenue.
Summer residence : "The Chads," Toronto Island, 221 Chippewa avenue.
Receive second, third and fourth Friday.
Mr. George D'Arcy Chadwick.
Mr. Richard Chadwick.
Miss Louie Chadwick.
Mr., 1-5-42.

Chamberlain, Dr. and Mrs. Theodore F.
615 Spadina avenue.
Mrs., nee Parish.
Receive second, third and fourth Tuesday.
Miss Syra Chamberlain.
Mr., 61.

Chamberlain, Dr. and Mrs. Watson P.
636 Bathurst street.
Mrs., nee Schofield.
Receive third and fourth Wednesday.

Chandler, Mr. and Mrs. W. Howard.
100 Tyndall avenue, Parkdale.
Mrs., nee Massey.
Receive first and third Thursday.
Mr., 1-27.

Chant, Mr. and Mrs. Clarence A, B.A.
Summer residence : Muskoka.
Mrs., nee Laidlaw.
Receive second and fourth Friday.
Mr., 17.

Chapman, Mr. and Mrs. Wm. F.
434 Jarvis street.
Receive first and second Monday.

Charlton, Mr. and Mrs. Wm. A.
94 Madison avenue.
Summer residence : Lyndoch.
Receive Friday.
Miss Ethel Charlton.
Miss Maud Charlton.
Miss Elsie Charlton.

Child, Mr. and Mrs. Harold J.
38 Earl street.
Summer residence : Old Orchard, Me.
Mrs., nee Stoddard.
Receive Monday.
Mr., 17-18-27.

FIGURES REFER TO CLUB MEMBERS. SEE PAGES 15, 17.

Chisholm, Mr. Kenneth A.
32 Willcocks street.
Mr., 39.

Chown, Rev. and Mrs. Edward A.
31 Madison avenue.
Mrs., nee Richardson.
Receive first and second Friday.
Miss S. A. Chown.
Miss M. L. Chown.
Mr. J. Harry Chown.

Chown, Rev. and Mrs. Samuel D.
58 Brunswick avenue.
Mrs., nee Hammond.
Receive Wednesday.
Miss Ruby Chown.
Miss Alida Chown.

Christie, Mr. and Mrs. Robert.
26 Bloor street west.
Mrs., nee Corbett.
Mr. Thompson Christie.

Christie, Mr. and Mrs. Robert J.
55 Wellesley street.
Mrs., nee Lee.
Receive first and second Monday.
Mr., 27-39-42-49-52-55.
Mrs., 39-55.

Christie, Mr. and Mrs. Thomas.
10 Dunbar road.
Receive first and third Monday.
Mr. Charles Christie.
Miss Vera Christie.
Miss Margaret Christie.

Christie, Mrs. Wm.
29 Queen's Park.
Mrs., nee McMullen.
Receive Tuesday.
Miss Martha McMullen.
Mr., 6.

Christie, Mr. and Mrs. Wm.
19 Classic avenue.
Receive Tuesday.
Mr. Frederick W. Christie.
Mr. and Mrs. L. G. Christie.
The Misses Christie.
Miss M. J. Bales.
Mr., 6-31-43.

Clark, Mr. and Mrs. Joseph T.
52 McKenzie crescent.
Summer residence : Gohome River.
Mrs., nee Greig.
Mr., 27.

Clark, Mr. and Mrs. S. J.
104 Avenue road.
Mrs., nee Dick.
Receive first and second Friday.
Mr. R. J. Clark.
Mr. Howard E. Clark.
Mr. Charles D. Clark.

Clark, Mr. and Mrs. Thomas J.
121 Bedford road.
Receive Friday.
Mr., 31-39.

Clark, Professor and Mrs. William, D. C. L., F. R. S. C.
Trinity College, 790 Queen street west.
Receive Friday.
Mr. Colin E. Campbell.
Prof., 11-61.
Mrs., 11.

Clark, Mr. and Mrs. Wm. J.
10 Gwynne avenue.
Mrs., nee Ellis.
Receive second and fourth Thursday.

Clark, Mr. and Mrs. Wm. Mortimer.
303 Wellington street.
Mrs., nee Gordon.
Receive Thursday.
Miss Jeanie Mortimer Clark.
Miss Elsie Gordon Clark.
Mr., 43.

Clarke, Lieut.-Col. and Mrs. Charles.
Elora, Ont.
City address : Parliament Buildings.
Mrs., nee Halley.
Mr. Richard Clarke.
Mr. James D. Clarke.
Mr., 39.

Clarke, Mr. and Mrs. C. H. Stanley.
17 Admiral road.
Mrs., nee Newbolt.
Receive Friday.
Mr., 52-55.

Clarke, Mr. and Mrs. Edward F., M.P.
397 Markham street.
Mrs., nee Scott.
Receive first and second Friday.
Mr., 1.

Clarke, Mr. and Mrs. Frederick G.
90 Glen road.
Receive Monday.
Mrs., 79.

Clarke, Mr. and Mrs. Lionel H.
63 Isabella street.
Mrs., nee Small.
Receive Monday.
Mr., 31-52-55.

Clarke, Mr. and Mrs. Wm. A.
64 Avenue road.
Summer residence : Jackson's Point.
Mrs., nee Brickman.
Receive first and third Fridays.
Miss Clara Clarke.
Miss L. V. Clarke.
Mr., 31.

Clarkson, Mr. and Mrs. Edward R. C.
71 Avenue road.
Mrs., nee Lamb.
Receive Friday.
Mr. Fred C. Clarkson.
Mr., 42-52.

Clarkson, Mr. and Mrs. George H.
24 Prince Arthur avenue.
Mrs., nee Lamb.
Receive Friday.

Clemens, Dr. and Mrs. George H.
1326 King street west.
Mrs., nee Van Camp.
Receive second and third Thursday.
Mr. Lewis Waldemar Clemens.
Miss Florence Van Camp.
Dr., 34.

Clinch, Mr. and Mrs. Charles W.
The Arlington.
Receive Thursday.
Mr., 31-52-55.

Clougher, Mr. and Mrs. Thomas R.
49 Grenville street.
Mrs., nee Adams.
Receive first and second Tuesday.

Clouse, Dr. and Mrs. Elias.
468 College street.
Mrs., nee Bingham.
Receive second and fourth Monday.

Clute, Mr. and Mrs. R. C., K.C.
192 Bloor street west.
Mrs., nee Corby.
Receive first and third Friday.
Miss Clute.
Mr. A. R. Clute.

Coady, Mr. and Mrs. Richard T.
216 Huron street.
Mrs., nee Gibbons.
Miss Edith Coady.
Mrs., 21.

Cochran, Mr. and Mrs. Robert.
81 Spadina road.
Mrs., nee Darling.
Receive Friday.
Miss Marjorie Cochran.
Mr. Malcolm Cochran.
Mr., 42-52.

Cochrane, Mr. and Mrs. Frank.
15 Maple avenue.
Mrs., nee Dunlop.
Receive first and second Monday.
Mr. Wilbur Cochrane.
Mr., 39.

Cockburn, Mr. and Mrs. George R. R.
619 Sherbourne street.
Receive Monday.
Major H. Z. C. Cockburn, V. C., 52.
Mr., 31-42-43-52-58.
Mrs., 55.

Cockshutt, Mr. Charles.
462 Sherbourne street.
Mr., 3-5-17-31-42-52-55.

Cody, Rev. Prof. and Mrs. Henry J.
603 Jarvis street.
Mrs., nee Clark.
Receive Monday.
Miss Kennedy.
Miss Ellen Clark.

Cole, Mr. and Mrs. Francis.
7 Maple avenue.
Summer residence ; Marshall's Bay.
Mrs., nee Taylor.
Receive Monday.
Mr. Thornton Cole.
Mr., 52.

Coleman, Prof. Arthur P.
476 Huron street.
Summer residence : Pine Hurst, Gananoque.
Receive Friday.
Miss Coleman.
Prof., 5-32-47.

Constantinides, Dr. and Mrs. Petros C.
56 Gerrard street east.
Receive Monday.
Mr. Charles Constantinides.
Miss Constantinides.

Cook, Dr. and Mrs. Edgar Mason.
90 College street.
Mrs., nee Hoskin.
Receive second and third Tuesday.

Cook, Mr. and Mrs. Herman H.
20 Dowling avenue.
Receive Thursday.

Cook, Mr. and Mrs. Wm.
56 Brunswick avenue.
Mrs., nee McMichael.
Receive Thursday.

Cooper, Mr. and Mrs. John A.
16 Glen road.
Receive Monday.
Mr., 11.
Mrs., 11.

Copeland, Mr. and Mrs. Robert James.
6 Walmer road.
Mrs., nee Chatterson.
Receive third and fourth Fridays.

Copp, Mr. John C.
96 Wellesley street.
Receive Monday.
Dr. C. J. Copp.
Miss Copp.
Mr. Harold Copp.
Mr., 27.

Copp, Mr. and Mrs. Wm.
94 Gloucester street.
Mrs., nee Dutton.
Receive Tuesday.
Mr., 27-37.

Cosby, Mrs. F. Morgan.
"Maplehyrn," 200 College street.
Receive Tuesday.
Capt. F. Lorne Cosby (on duty in South Africa), 58-61.
Lieut. Norman W Cosby (on duty in South Africa), 10-61.
The Misses Cosby.
Crawford S. Cosby, 43.
Mrs., 25.

Cosgrave, Mr. and Mrs. Lawrence J.
291 Niagara street.
Mrs., nee Forbes.
Receive second and fourth Thursday.
Mr., 17-27-31-42.

Coulson, Mr. and Mrs. Duncan.
186 Beverley street.
Mrs., nee Lee.
Receive Wednesday.
Mr. Duncan Coulson, 14-42.
Mr. John Coulson.
Mr. Frank L. Coulson, 31-42-52.
Miss Nellie Coulson.
Mr. Harry Coulson.
Mr., 31-43-52-55.

Couturie, Mr. and Mrs. Louis.
349½ Euclid avenue.
Mrs., nee Drew.
Receive Friday.

Cowan, Mr. John W.
105 St. George street.
Receive Tuesday.
Miss Kathlene Cowan, 65.
Mr. Herbert Norton Cowan.

Cowan, Mrs. Letsy E.
86 D'Arcy street.
Summer residence : 5 Clandeboye avenue, Centre Island.
Mrs., nee Street.
Receive Wednesday.
Mr. Herbert Street Cowan, 42.
Miss Grace Cowan.
Miss Maud Cowan.

Cox, Mr. and Mrs. Arthur.
"The Cottage," 84 Homewood avenue.
Mrs., 79.

Cox, Mr. and Mrs. Edward W.
162 Isabella street.
Mrs., nee Brown.
Receive Monday.
Mr., 17-27-31-42-55-61.

Cox, Mr. and Mrs. E. Strachan
8 Wellesley place.
Receive Monday.
Miss Evelyn S. Cox.
Mr., 1-17-31-42-52-55-61.
Mrs., 65.

Cox, Mr. and Mrs. Frederick G.
414 Sherbourne street.
Mrs., nee Swan of Woodstock.
Receive first and second Monday.
Mr., 1-17-18-31-39-42-47-52-55.
Mrs., 65.

Cox, Hon. and Mrs. George A.
439 Sherbourne street.
Mrs., nee Hopkins.
Receive second, third and fourth Monday.
Mr., 5-52.

Cox, Mr. and Mrs. H. C.
500 Huron street.
Receive Friday.

Cragg, Mr. and Mrs. Fred H.
122 Isabella street.
Summer residence : Prince Albert, Ont.
Mrs., nee Hiscox.
Receive first and fourth Monday.
Miss Mary Hiscox.
Mr., 1-17-27-42.

Crawford, Mrs. Catherine.
201 Bloor street east.
Receive Monday.
Miss Maggie Crawford.
Miss Katie Crawford.
Mr. Dixon Crawford.
Mr. Gordon Crawford, 42

Crawford, Mr. and Mrs. George S.
539 Church street.
Mrs., nee Rutherford.
Receive Monday.
Mr., 17-18-31.

Crean, Mr. Robert C.
242 Bloor street west.
Mr., 18.

Creelman, Mr. and Mrs. A. R., K.C.
13 Queen's Park.
Summer residence : Collingwood.
Mrs., nee Jennings.
Receive Tuesday.
Mr. John Jennings Creelman, 58.
Miss Isabel M. Creelman.
Mr., 17-18-31-52-53-58.
Mrs., 65.

Creighton, Mr. and Mrs. David.
26 Spadina avenue.
Mrs., nee Cramor.
Receive first and third Friday.
Mr. Charles Creighton.
Miss Jennie Creighton.
Miss Edith Creighton.
Miss May Creighton.
Miss Stella Creighton.
Mr., 43.

Cromwell, Mr. and Mrs. W. A.
76 Madison avenue.

Cronyn, Mr. and Mrs. B. Baron.
39 Rosedale road.
Mrs., nee McLauchlin.
Receive first and third Tuesday.
Mr., 31-52.

Crooks, Mr. Alexander D.
3 Cawthra square.
Receive Saturday.
Miss Jane M. Crooks.
Mr., 3-10-39.

Cross, Mr. and Mrs. Wm. H.
28 Walmer road.
Receive Friday.
Miss Kate Cross.
Mr., 31.

Crowther, Mr. and Mrs. Wm. C.
150 St. George street.
Mrs., nee Lee.
Receive Tuesday.
Mr., 3-31-42-52-55-58.

Cumberland, Mr. Barlow.
264 Wellington street.
Mr., 8-11-47.

Cummings, Mrs. Emily.
44 Dewson street.

Cummings, Mrs. Willoughby.
44 Dewson street.
Mrs., nee Shortt.
Receive first Friday.
Miss Zoe Shortt, 21.
Mrs., 65.

Curlette, Miss.
340 Bloor street west.
Receive Friday.

Currie, Mr. Edward.
1276 King street west.
Receive Monday.
Miss Currie.
Miss Margaret Currie.
Miss Sarah Currie.
Miss Elizabeth Currie.
Mrs. Hill.
Mr., 17-31-42.

Curry, Mr. and Mrs. James W., K.C.
27 North street.
Receive Tuesday.
Mr., 27.

Bags, Suit Cases, Hat Boxes,
Basket Trunks, Leather Trunks,
Brief Bags, Cabinet Trunks,
and every kind of Traveling Equipment.

High Grade LEATHER NOVELTIES
including best line of Pocket Books, Cigar Cases, Writing Tablets, Jewel Boxes and Chatelaines.

Repairing Promptly Done.

All kinds of Leather Goods to Order.

TRUNK & LEATHER GOODS CO.,
131 YONGE STREET, TORONTO

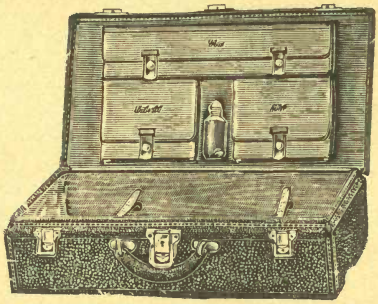

LADIES' SUIT CASE.

W. T. PEMBER

127 and 129 Yonge Street, Toronto

WIGS AND TOUPEES

for ladies and gentlemen. I allow none to leave my establishment unless they are exactly the right color, fit perfectly and are absolutely comfortable and secure. When of my make they defy detection.

HAIR GOODS

of the choicest quality, rarest shades, exclusive designs and novelties, not to be found elsewhere, are my specialties.

HAIR ORNAMENTS

Hair Dressing and Hair Coloring, Shampooing, Scalp and Hair treatment expertly attended to by my large corps of efficient assistants.

All Utensils Antiseptically Treated.
Everything for the Hair.

D

Dallas, Mr. Harry.
82 College street.
Receive Tuesday.
Miss Carrie Dallas, 25.
Mrs. S. Jewett.
Mr., 43.

Dallas, Mrs. R. J.
340 Bloor street west.
Receive Friday.
Miss S. E. Dallas.

Dalton, Mr. and Mrs. Charles C.
146 Isabella street.
Mrs., nee Elliott.
Receive Monday.
Miss Daisy Dalton.
Miss Jeannette Dalton, 5.
Mr. Arthur Dalton, 17.
Mr., 17-18-52.

Dalton, Mrs. Ophelia H.
317 Brunswick avenue.
Receive Friday.
The Misses Dalton.

Darling Mr. Andrew.
The Iroquois, 141 King street west.
Mr., 27-31-42-55.

Darling, Mrs. Jane.
100 Avenue road.
Receive Friday.
Miss Alice Darling.
Mr. Frank Darling, 52.

Darling, Mr. and Mrs. Robert.
2 Dale avenue.
Mrs., nee Anderson.
Receive Monday.
Miss Winnifred Darling, 55.
Miss Grendale Darling.
Mr. Warren Darling.
Mr. Clifford Warren.
Mr., 27-42-43.
Mrs., 25.

Davenport, Rev. J. M.
412 Huron street.
Rev. W. R. Beal.

Davidson Dr. and Mrs. Alexander.
207 College street.
Receive Tuesday.
Mr., 42.

Davidson, Lieut.-Col. and Mrs. John I.
53 St. George street.
Mrs., nee Hay.
Receive Tuesday.
Miss Mary Dunlop Davidson.
Lieut.-Col., 3-10-43-52.
Mrs., 25-65.

Davidson, Mrs. S. Ferrar.
25 Charles street.
Receive Monday.
Miss Rose Davidson.
Miss Mary Davidson.

Davidson, Mr. and Mrs. Wm.
146 St. George street.
Mrs., nee Topp.
Receive Tuesday.
Miss Margaret Davidson.
Miss Jean Davidson (in England).
Mr., 7-39-52.

Davison, Dr. John L.
20 Charles street.
Mr., 52.

Dawson, Rev. and Mrs. A.
168 Indian road.
Mrs., nee Whitmore.
Mr. and Mrs., nee Dawson, W. J. Brown.

Dawson, Mrs. George D.
75 Madison avenue.
Mr. Dudley Dawson, 39.
Miss Dawson.

Day, Mr. and Mrs. Edgerton W.
62 Close avenue.
Mrs., nee Sutherland.
Receive second and third Thursday.
Mr., 34.

Dean, Mr. and Mrs. Armstrong.
26 Leopold street.
Mrs., nee Crowther.
Receive Thursday.
Mr. Percival Dean.

Dean, Mr. and Mrs. Henry.
1512 King street west.
Mrs., nee Cherry.

Delamere, Lieut.-Col. and Mrs. John M.
24 Cecil street.
Receive Wednesday.
Mr., 10-52.

Delamere, Mr. and Mrs. Thomas D., K.C.
290 Simcoe street.
Summer residence: Balsam Lake.
Mrs., nee Bickford.
Receive Wednesday.
Miss Delamere.

De Laporte, Mr. and Mrs. Antoine V.
308 Jarvis street.
Receive Monday.
Mr. Antoine De Laporte, jr.
Miss Elizabeth Shield.

Denison, Mr. and Mrs. Arthur R.
50 Lakeview avenue.
Receive Friday.
Mr., 3.

Denison, Lieut.-Col. and Mrs. Clarence A.
"Sandhurst," 125 Rusholme road.
Mrs., nee Walbridge.
Receive Friday.
Mr. Walter Denison.
Miss May Denison.
Mr., 10.

Denison, Mrs. Fred.
2 Rusholme road.
Mrs., nee Macklam.
Receive Friday.
Mr. Fred Denison.
Miss Jessie Denison.
Mr. Edgar Denison.
Miss Dora Denison.
Miss Victor Denison.

Denison, Lieut.-Col. and Mrs. George T.
'Heyden Villa," 400 Dovercourt road.
Mrs., nee Mayor.
Receive Friday.
Mr., 1-10-27.
Mrs., 25.

Denison, Mrs. Grace E.
199 Adelaide street west.

Denison, Mr. and Mrs. J. Shirley.
278 St. George street.
Mrs., nee Fairbairn.
Receive Friday.

Denison, Mr. and Mrs. Reginald.
317 Brunswick avenue.
Summer residence: Balmy Beach.
Mrs., nee Dalton.
Receive Friday.

Denny, Mr. John.
24 Wellington place.
Mr. James Denny, 42.

Denovan, Mr. and Mrs. Joshua.
41 Rosedale road.
Summer residence: Muskoka.
Mrs., nee Dexter.
Receive first and third Monday.

Desbarres, Rev. and Mrs. Thomas C.
563 Sherbourne street.
Receive Monday.
Miss M. J. Desbarres.

Dewart, Rev. and Mrs. Edward H.
515 Sherbourne street.
Mrs., nee Hunt.
Receive first and third Monday.
Mr. Edward Robson Dewart.
Mr. H. A. Dumble.

Dewart, Mr. and Mrs. H. H., K.C.
5 Elmsley place.
Mrs., nee Smith.
Receive Tuesday.
Mr., 4-42-52.

Dick, Mr. and Mrs. David B.
66 Bloor street east.
Receive first and third Monday.
Mr., 43-52.

Dick, Mr. and Mrs. John.
36 Spencer avenue.
Summer residence: Cobourg, Ont.
Mrs., nee Bernard.
Receive Thursday.
Miss Muriel Dick, 21.
Mr., 21-27-34-39.
Mrs., 21.

Dickson, Dr. Charles B.
296 Sherbourne street.
Receive Monday.
Miss Dickson.

Dickson, Mr. and Mrs. George, M.A.
403 Bloor street west.
Mrs., nee Flett.
Receive first and third Friday.
Mr., 5-47.
Mrs., 25-65-67.

Dickson, Mrs. Isabella.
26 Park road.
Receive Monday.
Miss Dickson.

Dignam, Mr. and Mrs. John S.
284 St. George street.
Receive third and fourth Friday.
Miss Dignam.
Miss Frances Dignam, 65.
Mr., 11.
Mrs., 11-60-65-66.

Dockray, Mrs. Margaret.
79 Charles street.
Miss Dockray.
Mr. F. D. Dockray.
Mr. Adam Dockray.

Donald, Mr. and Mrs. R. A.
320 Huron street.
Summer residence: Island Park.
Summer residence: "Arbroath," Island Park.
Receive second and third Tuesday.
Mr., 8-27-30-42-61.

Douglas, Miss.
Rossin House.

Douglas, Mr. and Mrs. Wm. J.
62 St. Alban street.
Mrs., nee Riordan.
Receive Tuesday.
Mr. Will Douglas.
Mr. Howard Douglas.
Mr. James Douglas, 42.
Miss Amy Douglas.
Mr., 1-27.

Douglas, Mr. and Mrs. Wm. Murray, K.C.
51 Walmer road.
Mrs., nee Coldham.
Receive Friday.
Mr., 31-52-53-55-57.

Drayton, Mr. and Mrs. Henry L.
18 Elm avenue.
Mrs., nee Cawthra.
Receive Monday.

Drayton, Mr. Philip.
71 Ontario street.
Receive Monday.
Miss M. Olive Drayton.
Miss Jeannette Drayton.
Miss Sadie Drayton.
Mr., 1.

Drummond, Mr. and Mrs. H. A.
496 Huron street.
Mrs., nee Pinkey.
Receive Friday.
Mr., 1-7-30-31-61.

Drynan, Mr. and Mrs. John.
75 Queen's Park.
Receive first and third Tuesday.
Miss Margaret Drynan, 65.
Miss Louise Drynan.
Miss Agnes Drynan.
Mr., 31-39-43-52.

Drynan, Mr. and Mrs. John W.
74 Lowther street.
Mrs., nee Armour.
Receive Friday.
Mr., 1-17-31-39-42-52.

Duckworth, Rev. Prof. H. J. F., M.A.
Trinity College.

Duggan, Mr. and Mrs. Edmund H.
63 Admiral road.
Mrs., nee Minnford.
Receive second and fourth Friday.
Mr., 42-61.

Dundas, Mrs. Joseph.
320 Jarvis street.
Receive third and fourth Monday.
Miss Lillian Dundas.
Miss Alice Dundas.
Miss Dora Dundas.

Dunstan, Mr. and Mrs. K. J.
285 Jarvis street.
Mrs., nee Peirce.
Receive second and fourth Monday.
Miss Maude Dunstan.
Mr., 27.

Dupont, Miss Frances.
101 Madison avenue.
Receive Friday.
Miss Amy Dupont.

DuVernet, Mr. and Mrs. Ernest E. A.
401 Indian road.
Mrs., nee Maal.
Receive Saturday.
Mr., 1-3-52.

Dwight, Mr. and Mrs. Harvey P.
107 St. George street.
Mrs., nee Helliwell.
Receive Tuesday.
Miss Maud Dwight.
Mr., 47-52.

Dyas, Mr. and Mrs. John Homer.
177 Avenue road.
Mrs., nee McCordick.
Receive second and fourth Friday.

Dykes, Mr. and Mrs. Philip.
4 Elm Grove.
Receive Thursday.
Mr., 21.
Mrs., 21.

Dymond, Dr. Bertha.
199 College street.

E

Eakins, Mr. W. George.
106 Maitland street.

Eakins, Mr. and Mrs. Wm. H.
12 Madison avenue.
Mrs., nee Youell.
Receive Friday.

Eastmure, Mr. and Mrs. Arthur L.
Mrs., nee Ireland.
110 Pembroke street.
Summer residence : "Northview" Oriole avenue, Centre Island.
Receive first and third Monday.

Eaton, Mrs. Edward Y.
157 St. George street.
Summer residence : Rockledge, Muskoka.
Mrs., nee Eckardt.
Receive first and third Friday.

Eaton Dr. and Mrs. Horace E.
30 Bloor street west.
Mrs., nee Rogers.
Receive first, second and third Tuesday.
Mrs., 65.

Eaton, Mr. and Mrs. Jack.
91 Walmer road.

Eaton, Mr. and Mrs. Timothy.
182 Lowther avenue.
Summer residence : "Ravenscrag," Windemere, Muskoka.
Mrs., nee Beattie.

Eby, Mr. and Mrs. Joseph F.
134 Bloor street west.
Summer residence : Centre Island.
Mrs., nee McMurtry.
Receive first and third Friday.
Mr. H. D. Eby, 42.
Miss Claribel Fisher Eby.
Mr., 27.
Mrs., 65.

Eby, Mr. and Mrs. W. P.
214 Beverley street.
Mr., 27-42.
Mrs., 21.

Eckardt, Mr. and Mrs. Albert J. H.
206 St. George street.
Mrs., nee Philip.
Receive third and fourth Friday.
Mr., 15-27.

Eddis, Mr. and Mrs. Wilton C.
23 Charles street.
Mrs., nee Wyndham.
Receive Monday.
Miss Muriel Eddis.
Mr., 1-71.
Mrs., 40-64.

Edgar, Miss.
354 Jarvis street.

Edgar, Mr. and Mrs. James F.
106 St. Vincent street.
Mrs., nee Gillespie.
Receive Firday.
Mr., 52.

Edgar, Prof. and Mrs. Pelham.
21 Elgin avenue.
Mr., 11.
Mrs., 11.

Edwards, Mr. and Mrs. Charles H.
"Rostellan," Avenue road.
Mr. Percival J. Edwards, 5.
Mr., 6.

Elliott, Dr. and Mrs. George.
129 John street.
Mrs., nee Hess.
Receive second and fourth Tuesday.

Elliott, Dr. and Mrs. J. Ephraim.
496 Church street.
Mrs., nee Orr.
Receive Monday.
Dr., 10-17.
Mrs., 65.

Elliott, Mr. and Mrs. Robert W.
109 Pembroke street.
Mrs., nee Scott.
Receive Monday.
Miss Violet Elliott.
Mr., 5-17-42.

Elliott, Mr. and Mrs. Wm. H.
10 Hawthorne avenue, Rosedale.
Summer residence : "Summerholm," Lake Joseph, Muskoka.
Mrs., nee Lloyd.
Receive fourth Monday.
Miss Lloyd.
Miss Elliott.
Mr., 8-17-37-46.
Mrs., 40.

Ellis, Mr. and Mrs. Allen.
Crescent road.

Ellis, Mrs. Eliza.
"Holmedene," 8 Elm avenue.
Receive Monday.
Miss Mary Ellis.
Mr. Herbert Ellis.

Ellis, Mr. and Mrs. Maughan.
Crescent road.
Mrs., nee Jackes.
Receive Monday.

Ellis, Mr. and Mrs. Philip W.
66 Glen road.
Mrs., need Gooderham.
Receive second and fourth Monday.
Miss Madeline Gooderham Ellis.
Mrs. James Gooderham.
Mr. Alfred Mason.
Miss Muriel Ellis.
Mr. Reginald Ellis.

Ellis, Mr. and Mrs. R. Y.
Avenue road.
Mrs., nee Pugh.
Receive second and fourth Friday.
Mr., 47.

Ellis, Mr. and Mrs. W. Hodgson.
74 St. Alban street.
Receive Tuesday.
Miss E. Ellis.
Mr., 3-5.

Elmsley, Mr. and Mrs. Remy.
13 Elmsley place.
Mrs., nee Bradshaw.
Receive Wednesday.
Mr. Claude Elmsley.
Mr. Basil Elmsley.
Miss Meryam Elmsley.
Miss Agnes Elmsley.
Miss Gertrude Elmsley.
Mr., 52.

Elwood, Mrs. T. C.
156 St. George street.
Mrs., nee Worthington.
Receive Tuesday.
Miss Mary Elwood.
Mrs. John Worthington.

Emory, Dr. and Mrs. Wm. J.
14 Carlton street.
Mrs., nee Job.
Receive Monday.

English, Mr. and Mrs. E. Taylor.
85 Bloor street east.
Mrs., nee Evans.
Receive Monday.
Mr. E. Taylor English, jun
Mr., 52-53.

English, Mr. and Mrs. John.
24 Tyndall avenue.
Mrs., nee Caulfield.
Receive Thursday.
Miss Josephine English.

Evans, Mr. and Mrs. Henry W.
82 Spadina road.
Receive second, third and fourth Friday.
Mr. Norman Evans.
Mr., 3.

Evans, Dr. L. Hamilton.
97 Spadina avenue.
Mr. A. Evans.
Miss Madeline Evans.
Miss Grace Evans.
Miss Winnes Evans.
Mr., 61.

Ewan, Mr. and Mrs. F. F.
74 Prince Arthur avenue.
Summer residence : Barrie.
Mrs., nee Ross.
Receive second and fourth Friday.
Miss Ewan.
F. R. F. Ewan.
F. W. Ewan.
Miss Ross.

Ewans, Mr. and Mrs. R.
152 Dowling avenue.
Mrs., nee Ramsey.
Receive first Thursday.

Ewart, Mr. John H.
8 Boswell avenue.
Mr., 52.

F

Fairclough, Mr. and Mrs. Wm. E.
273 Wellesley street.
Receive Monday.
Mr. J. Elwell Fairclough.
Miss Fairclough.

Fairweather, Mr. and Mrs. Allan C.
118 Dupont street.
Mrs., nee Wilkes.
Receive Friday.

Fairweather, Mr. James W. T.
Queen's Hotel.
Mr., 27-61.

Fairweather Mr. Robert H.
Queen's Hotel.
Mr., 27.

Falconbridge, Hon. and Mrs. Wm. G.
80 Isabella street.
Summer residence: Toronto Island.
Mrs., nee Sullivan.
Receive Monday.
Mr. John D. Falconbridge.
Miss Evelyn Mary Falconbridge.
Miss Aemelia Falconbridge.
Mr., 42-52.

Farringer Mr. and Mrs. Charles.
444 Sherbourne street.
Mrs., nee Foster.
Mr. Carroll Farringer.

Fellowes, Mr. and Mrs. Charles L.
61 Walmer road.
Mrs., nee Thomson.
Receive Friday.
Mr. Sydney Hamilton Fellowes, 58.
Mr. Duncan Campbell.
Mr., 61.

Fenwick, Mr. and Mrs. M. M.
23 Admiral road.
Mrs., nee Coulson.
Receive first Friday.
Mr. Ernest Fenwick.

Fetherstonhaugh, Mr. and Mr. Frederick B.
"Lynne Lodge," Lake Shore road, Mimico.
Mrs., nee Rutledge.
Receive first and third Saturday.
Mr., 3-8-27-31-42.

Ferguson, Dr. and Mrs. John.
264 College street.
Mrs., nee Baird.
Receive second and fourth Tuesday.
Dr., 43.

Ferguson, Hon. Thomas.
238 Sherbourne street.
Receive Monday.
Miss Ferguson.
Hon., 39.

Fergusson, Mr. G. Tower.
70 Madison avenue.
Summer residence: "Maple Shade," Fergus.
Mr. Blair Fergusson.
Mr. Leslie Fergusson (St. Andrew's College).
Mr., 43-52.

Ffolkes, Mr. and Mrs. Edward G. E.
420 Indian road.
Mrs., nee Strachan.
Receive Saturday.
Mr., 27-42.

Field, Dr. Byron.
599 Spadina avenue.
Mr. Gordon Field.
Mr., 7.

Fisher Dr. and Mrs. Edward.
166 Crescent road, Rosedale.
Receive Monday.
Miss Ida Weeks.
Miss Mary L. Caldwell, 67.
Dr., 5-13-80.
Mrs., 65-67.

Fisher Dr. and Mrs. John H.
18 St. Patrick street.
Mrs., nee Climeshaw.
Receive first and third Wednesday.
Mr. Harold Fisher.
Miss Effie Fisher.
Mrs., 65.

Fisken, Mr. and Mrs. J. Kerr.
60 Madison avenue.
Receive Friday.
Mr., 7-52.

Fitton, Mr. and Mrs. Horace W.
108 Baldwin street.
Mrs., nee Denney.
Mr., 17-39-61.

Fitzgerald, Mr. and Mrs. Edward G.
83 St. Joseph street.
Mrs., nee Bailey.
Receive Friday.

FitzGerald, Mr. and Mrs. Gerald.
102 St. Vincent.
Mrs., nee Osler.
Receive Friday.
Mr., 39.
Mrs., 65.

Fitz-Gibbon Mrs Clare.
375 Huron street.
Mrs., nee Bernard.
Receive Friday.
Mrs., 11-55.

Fitzgibbon, Miss Mary A.
71 Brunswick avenue.
Miss, 5.

Flavelle, Mr. and Mrs. Joseph W.
565 Jarvis street.
Mrs.; nee Ellsworth.
Receive second and fourth Monday.
Miss Mina Flavelle.
Mr., 5-8-17-27-37-39-47-52.
Mrs., 65.

Fleming, Mr. and Mrs. Charles E.
36 Dale avenue, Rosedale.
Mrs., nee Macklem.
Receive Monday.
Mr. Harloe Fleming.
Mr. Acton Fleming.

Fleming Mr. and Mrs. Frank A.
77 St. Joseph street.
Mrs., nee Coulthee.
Receive Tuesday.
Mr., 5-10-31-52.

Fleming, Mr. and Mrs. Robert J.
Head of Bathurst street.
Receive second and fourth Friday.
Miss Fleming.
Mr., 7.

Fletcher, Prof. and Mrs. John.
3 University crescent.
Mrs., nee Inches.
Receive Tuesday.
Mr. Allan Fletcher.
Prof., 5.

Follingsby, Mr. and Mrs. Joseph B.
23 Spadina road.
Mrs., nee Sidley.
Receive first, second and third Friday.
Mrs. Driffield.

Forfar, Dr. and Mrs. James E.
212 Carlton street.
Mrs., nee Forsyth.
Receive second and fourth Friday.

Forster, Mr. J. W. L.
83 College street.
Mrs. Martha Forster.
Mr., 5-8-32-41.
J. W. L. Forster. Studied in Paris: Ecole Julian. His masters were Boulanger, Lefevre, Fleury and Bougureau, and for a time Carolus Duran. Is an occasional exhibitor in the salon since 1880. Has executed important commissions in France, Britain and United States. In Canada, his native home, most of the public buildings possess valuable portraits painted by him.

Forsyth, Mr. and Mrs. W. Octavius.
112 College street.
Mrs., nee McGee.
Receive Tuesday.
Mr., 13.

Foster, Mr. C. Colly.
33 Grosvenor street.
Receive Tuesday.
Miss Frances Foster.
Miss Ellen Foster.
Mr., 21.

Fotheringham, Dr. and Mrs. John T.
36 Carlton street.
Mrs., nee McGillivray.
Receive first and third Monday.
Mr., 5-10-43-52-55.

Foulds, Mr. and Mrs. Archibald.
100 Bedford road.
Receive third and fourth Friday.
Mr. A. Foulds, jr.

Foy, Hon. and Mrs. James J., K. C.
90 Isabella street.
Receive Monday.
Mr. James C. Foy.
Miss Marie F. Foy.
Miss Florence Foy.
Mr., 1-31-52-55.

Foy, Mr. and Mrs. John.
40 Bloor street west
Summer residence : Niagara-on-the-Lake.
Mrs., nee Smith.
Receive Friday.
Mr. Frank Foy.
Mr., 1-31-42-52.

Francis, Mrs. Grant.
90 Beverley street.
Summer residence: "Dulce Domum," 322 Island Park.
Mrs., nee Osler.
Receive Wednesday.
Mr. Gwyn L. Francis, 1-42-55-61.
Mr. James R. Francis.
Mr. B. B. Francis, Imperial Bank, Ottawa.
Mr. W. W. Francis (Johns Hopkins University, Baltimore).
Miss Gwendolyn Francis.
Miss Beatrice Francis.
Mrs. Charles Bath (member of the Empress Hunt Club, London, Eng.).

Francis, Mr. and Mrs. Wellington.
2 Surrey place.
Mrs., nee Wardrop.
Receive Tuesday.
Mr., 27.

Fraser, Rev. and Mrs. R. Douglas.
7 Homewood avenue.
Mrs., nee Wilson.
Receive first and third Friday.
Miss Jennie Fraser.
Miss Annie Fraser.
Mr., 8.

Fraser, Mr. and Mrs. Thomas E.
534 Huron street.
Mrs., nee Campbell.
Receive Friday.
Miss Bessie Fraser.
Miss Bruce Fraser.
Mr. Edward Fraser, 7-27.

Fraser, Prof. and Mrs. Wm. H.
67 Madison avenue.
Receive Friday.
Mrs. Johanna Zahn.

Freeland, Mr. and Mrs. Wm.
107 Spadina road.
Mrs., nee Richardson.
Receive Friday.

French, Mrs. J. McLean.
137 Bond street.
Receive third Tuesday.

Fudger, Mr. and Mrs. Harris H.
"Sunniholme," 40 Maple avenue.
Mrs., nee Wickens.
Receive first and second Tuesday.
Mr. Richard Barrry Fudger (abroad).
Miss Mannah Fudger (abroad).
Miss Martha Fudger.
Mr., 17-37.
Mrs., 65.

Fuller, Mrs. Charles.
67 South Drive.
Receive Monday.
Miss Rosamond Fuller.
Miss Carrie Fuller.
Miss Janet Fuller.

Fullerton, Mr. and Mrs. James S.
66 Woodlawn avenue.
Mrs., nee Dorion.
Receive first and second Monday.
Mr., 1-17-18.
Mrs., 65.

G

Gage, Mr. and Mrs. Wm. J.
"Bon Air," 434 Bloor street west.
Receive Friday.
Miss Eva Gage.
Mr., 27.

Galt, Lady.
99 Pembrooke street.
Receive Monday.
Mr., 3-52.

Galt, Mr. and Mrs. Thomas P.
614 Church street.
Mr., 1-3-43-55.

Gamble, Mrs. Agnes.
90 St. Joseph street.
Receive Friday.

Gamble, Mr. Harry D.
Toronto Club.
Mr., 31-52-55.

Gamble, Capt. and Mrs. Killaly.
88 Charles street.
Mrs., nee Killaly.

Garret, Dr. and Mrs. Alton H.
53 College street.
Receive Tuesday.
Mr., 42-55.

Geikie, Dr. Walter B.
"Hollyrood Villa," 52 Maitland street.
Dr. Archie Geikie.
Miss Ethel Geikie.

George, Mr. and Mrs. James.
"Mapleton House," 36 Maple avenue.
Mrs., nee Church.
Receive Monday.
Mr., 6-10-17-18-39-43.

George, Mr. and Mrs. Wm. K.
80 Glen road, Rosedale.
Mrs., nee Lee.
Receive Monday.
Mr., 27-55.

Gibbs, Mr. and Mrs. Malcolm.
175 Carlton street.
Summer residence : Niagara-on-the-Lake.
Receive Friday.
Mr., 43.

Gibson, Mr. and Mrs. A. Cecil.
64 St. Alban street.
Mrs., nee Walker.
Mr. Hamilton R. Gibb.
Mr., 35-52-55-61.
Mrs., 55.

Gibson, Mr. and Mrs. A. E.
Glen road.
Mr., 39.

Gibson, Mr. and Mrs. Goodwin.
40 Walmer road.
Mrs., nee Adair.
Receive Friday.
Robert A. Gibson.
Mr., 1.
Mrs., 65.

Gibson, Mr. and Mrs. Ralph E.
182 Jameson avenue.
Summer residence : Jackson's Point.
Mrs., nee Heneage.
Receive Friday.
Mr. A. R. Gibson.
Mr., 34.

Gibson, Mr. and Mrs. Robert L.
6 Classic avenue.
Mrs., nee Gordon.
Receive Tuesday.
Mr. Louis Gibson, 14-27-31.
Mr., 27-31-39-42.

Giles, Mr. Wm. T.
60 Bond street.
Mr., 17-18-52.

Gillespie, Mr. and Mrs. A.
7 Prince Arthur avenue.
Mrs., nee Glassco.
Receive first and third Friday.
Mr., 39.

Gillespie, Miss F. J.
300 Avenue road.
Receive Firday.
Mr. Albert Gillespie.
Mr. G. E. Gillespie.

Gillespie, Miss Mamie.
96 St. Joseph street.
Receive Tuesday.

Gillespie, Mr. and Mrs. Walter.
6 Wellesley place.
Mrs., nee Wragg.
Receive Monday.

Glover, Mr. and Mrs. James A.
22 Howland avenue.
Summer residence : "We'rehere," Scugog.
Mrs., nee McCullough.
Receive fourth Friday.

Godson, Mr. and Mrs. Henry.
170 Jameson avenue.
Mrs., nee Coyne.

Goldie, Dr. Wm.
84 College street.
Summer residence : "The Gore," Ayr.
Receive second and fourth Tuesday.
Miss Esther Goldie, 65.
Miss Annie Goldie.
Mr. Crosby Goldie.

Goldman, Mr. and Mrs. Leopold.
398 Sherbourne street.
Summer residence : "The Anchorage," Toronto Island.
Mrs., nee Anker.
Receive second and third Monday.
Mr. Charles E. A. Goldman, 27.
Miss Florence E. Goldman.
Mr., 27-42.

Gooch, Mr. and Mrs. Robert N.
"Iffley Lodge," 20 Bloor street east.
Summer residence : "Lowestoft," 620 Lake Shore avenue, Toronto Island.
Receive Monday.
Mr., 52.

Gooderham, Mr. and Mrs. Albert E.
72 Trinity street.
Receive first and third Thursday.
Mr., 1-3-10-31-42-52-55.
Mrs., 25.

Gooderham, Mr. and Mrs. Alfred L.
433 Sherbourne street.
Mrs., nee Stegman.
Receive Monday.
Miss Lulu Gooderham.
Mr., 1-3-31-42.

Gooderham, Mr. and Mrs. C. H.
592 Sherbourne street.
Mrs., nee Folwell.
Receive second and third Monday.
Mr. H. F. Gooderham.
Mr. J. H. Gooderham, 42.
Miss G. A. Gooderham.
Mrs. Folwell.
Mrs. Lesslie M. Sweetman.
Mr., 52.

Gooderham, Mr. and Mrs. Edward G.
40 Madison avenue.
Mrs., nee Armstrong.
Receive Friday.
Miss Ethel Gooderham.
Mr., 1-31.

Gooderham, Mr. and Mrs. George.
"Wavney," 135 St. George street.
Mrs., nee Dean.
Receive Friday.
Miss Violet Gooderham.
Mr., 1-3-17-31-42-52-55-61.

Gooderham, Mr. and Mrs. George H.
504 Jarvis street.
Summer residence : Centre Island.
Mrs., nee Northrop.
Receive Monday.
Mr., 17-18-31.

Gooderham, Mr. and Mrs. M. Ross.
204 St. George street.
Mrs., nee Taylor.
Receive Friday.
Mr., 42.

Gooderham, Mr. and Mrs. Robert T.
331 Sherbourne street.
Mrs., nee Lewis.
Receive Monday.
Miss Ada Gooderham.
Mrs., 65.

Gooderham, Mr. and Mrs. W. G.
"Alverthorpe," 69 Trinity street.
Summer residence : "Alvermere," 246 Centre Island.
Receive first and third Thursday.
Mr. George E. Gooderham.
Mr. Harold D. Gooderham.
Mr. Ed. D. Gooderham.
Mr. Gordon S. Gooderham.
Mr., 1-3-17-27-31-42-52-61.

Gooderham, Mr. and Mrs. W. H.
8 Bedford road.
Mrs., nee Phillips.
Receive Friday.
Mr., 17-31-42.

Gordon, Dr. and Mrs. Andrew R.
345 Bloor street west.
Mrs., nee Wilson.
Receive first and third Friday.

Gordon, Mr. and Mrs. Calvin F.
152 St. George street.
Mrs., nee Kay.
Receive Tuesday.
Mr., 7-27.

Gordon, Mr. and Mrs. Henry.
237 University avenue.
Receive first Tuesday.
Miss Maud Gordon.
Mr. Grant Gordon.

Gordon, Mr. and Mrs. W. H. Lockhart.
"Mansfield House," 221 George street.
Mr. F. M. Gordon, 39.
Mr. Harry L. Gordon.
Miss Isa Gordon.
Miss Edith Gordon.
41 Wellington place.

Gosling, Mr. and Mrs. Francis J.
41 Wellington place.
Receive Thursday.
Miss Allarton Gosling.
Mr., 52.

Gouinlock, Mr. and Mrs. George.
165 Jameson avenue.
Mrs., nee Homestead.
Receive Thursday.
Mr. G. H. Guoinlock, 21.
Miss Gouinlock.
Mr. Audrey Gouinlock, 21.
Mr., 21-27.
Mrs., 21.

Gouinlock, Mr. and Mrs. George W.
92 Spadina road.
Mrs., nee Watson.
Receive first and fourth Friday.
Mr., 61.
Mrs., 65.

Goulding, Mr. Wm.
67 St. George street.
Summer residence : Lake Rosseau. Muskoka.
Mr., 3-27-31.

Gourlay, Mr. and Mrs. Robert S.
514 Jarvis street.
Mrs., nee Anstie.
Receive first and fourth Monday.
Mr. David R. Gourlay, 57.
Miss Gourlay.
Mr. Wm. A. Gourlay, 42.
Mr., 57.

Grace, Mr. and Mrs. James C.
39 Madison avenue.
Mrs., nee Ross.
Receive Friday.
Mr., 10-31-52-55-58.
Mrs., 55-65.

Grant, Mr. and Mrs. Gideon.
104 Maitland avenue.
Mrs., nee Kayler.
Receive first and second Tuesday.

Grant, Mr. and Mrs. Robert A.
4 Earl street.
Summer residence : Durham, Ont.
Receive Monday.
Mr., 18-27-39.

Grant, Mr. and Mrs. W. Forsyth.
30 Nanton crescent.
Mr., 43.

Grant, Mr. W. L.
Upper Canada College.

Grantham, Mrs. Arthur.
80 College street.
Receive first and third Tuesday.

Grasett, Mr. and Mrs. Arthur W.
221 Simcoe street.
Mrs., nee Hewett.
Receive Wednesday.
Mr., 52.

Grasett, Dr. and Mrs. Fred L. M.
208 Simcoe street.
Mrs., nee Todd.
Receive Wednesday.
Mr. Arthur Le Meseur.
Mr., 10,42-52-55.

Grasett, Lieut.-Col. and Mrs. Henry J.
66 St. Patrick street.
Receive Wednesday.
Mr., 10-42-52-55.

Graveley, Lieut.-Col. J. Vance.
1542 King street west, also "District Staff," The Stores, "Old Fort."
Lieut.-Col., 10.

Gray, Mr. and Mrs. Frank.
51 Madison avenue.
Receive first and third Friday.
Mr. O. Gray.
Miss Adeline Gray.
Mr., 52.

Gray, Mrs. Robert H.
515 Huron street.
Mrs., nee Cowperthwait.
Receive first, second and third Friday.
Mr. Frank M. Gray, 42-52-55.
Mr. R. A. L. Gray, 16-42-57.
Mr. S. Morgan Gray, 42-57.
Miss Ethel Gray.
Miss Elsie Gray.

Greene, Mr. and Mrs. Arthur H.
16 Rusholme road.
Mrs., nee Schofield.
Receive Friday.

Greene, Mr. Columbus H.
Elliott House.
Mr. George A. Greene.
Miss Edith Greene.

Greene, Dr. and Mrs. E. Herbert.
60 Carlton street.
Mrs., nee Lincoln.
Receive Monday.
Mr., 31-55.

Greene, Mr. and Mrs. Richard H.
81 St. Joseph street.
Receive Friday.
Miss Leila Greene.
Mr. Vernon W. Greene, 7.
Mr., 57.

Greenshields, Miss Julia.
2 Elmsley place.
Receive Tuesday.
Miss G. Gillespie.

Greenwood, Mr. and Mrs. Russel.
118 Bedford road.
Receive Friday.
Mr. Kendall G. Greenwood.
Mr. John Greenwood.
Mr., 18.

Greig, Miss Margaret.
17 Queen's Park.
Receive Tuesday.
Miss Anna Greig.
Mr. Edward Greig.

Greig, Dr. and Mrs. Wm. J.
131 Sherbourne street.
Mrs., nee Burns.
Mr., 17-37-43.

Grier, Mr. and Mrs. A. Munro.
31 Prince Arthur avenue.
Mrs., nee Douglass.

Grier, Mr. and Mrs. E. Wyly.
23 Rusholme road.
Mrs., nee Gale.
Receive Friday.
Mr., 31-32-47.

Griffin, Rev. (D.D.) and Mrs. Wm. S.
98 Madison avenue.
Mrs., nee Biggar.
Receive first and second Friday.
Miss Clara Biggar.

Grindlay, Mrs. Wm.
15 Rose avenue.
Mrs., nee Grindley.
Receive Monday.
Miss Alice Grindlay.
Miss Edith Grindlay.
Miss Isabel Grindlay.

Gundy, Mr. and Mrs. Samuel B.
23 Dunbar road.
Mrs., nee Scott.
Receive first, second and third Monday.
Mrs. Scott.
Mr., 27.

Gunther, Mr. and Mrs. Edmund.
"Bellevue," Poplar Plains road.
Receive Friday.
Mr. Ernest Gunther.
Mr. Arnold Gunther.
Mr. Edmund Gunther.
Miss Gunther.

Gurney, Mr. and Mrs. Edward.
179 Gerrard street east.
Summer residence : Magnolia, Mass.
Mrs., nee Cromwell.
Receive second, third and fourth Thursday.
Sir Wm. Cromwell Gurney, 27-52.
Mr. Edward Holt Gurney.
Mr., 5-27-47-52.
Mrs., 65.

Gwynne, Mr. and Mrs. Wm. D.
15 Dunbar road.
Mrs., nee Coburn.
Receive Monday.
Mr. Clen Clark.
Mr., 3-27.

Gzowski, Lady Maria.
"The Hall," 279 Bathurst street.
Receive Tuesday.
Mr. (5-52) and Mrs. Casimir S. Gzowski.
Lady, 65.

H

Haas, Mr. and Mrs. Stephen.
10 Madison avenue.
Mrs., nee Hees.
Receive Friday.
Mr., 42-61.

Hagarty, Mr. and Mrs. George.
9½ Walmer road.
Mrs., nee Gates.
Receive Friday.
Mr. Dudley Hagarty.
Mr. Beatrice Hagarty.
Miss Mary Hagarty.

Hagarty, Mr. and Mrs. John H. G.
13 Spadina road.
Mrs., nee Biscoe.
Receive Friday.
Miss Clara Hagarty (abroad).
Mr. Arthur Hagarty.
Mr. Harry Hagarty.
Miss Sophie Hagarty.
Mr., 42-52.

Hall, Mr. and Mrs. Fred Asa.
15 Howland av.
Mrs., nee Kersteman.
Receive Friday.
Mr., 42.

Hall, Dr. and Mrs. John B.
328 Jarvis street.
Mrs., nee Coon.
Receive Monday.
Mr. and Mrs., nee Hamilton, Charles C. Hall.
Dr., 31.
Mrs., 65.

Hall, Mr. and Mrs. M.
180 Crescent road.
Mrs., nee Ritchie.
Receive Monday.
Mr. Fred Hall.
Mr. Arthur Hall.
Miss Ethel Hall.

Hall, Rev. and Mrs. Robert.
24 Bernard avenue.
Mrs., nee McWhirter.

Hall, Major and Mrs. W. B.
137 Dunn avenue.
Mrs., nee Waddell.
Receive Thursday.
Miss Margaret Waddell.
Miss Helen Waddell.

Hallam, Mrs. John.
"Linden Villa," 126 Isabella street.
Mrs., nee Cameron.
Miss Annie Hallam.
Miss Bessie Hallam.

Ham, Dr. and Mrs. Albert.
561 Jarvis street.
Mrs., nee Chase.
Receive Monday.

Hamilton, Dr. and Mrs. Alexander.
57 Harbord street.
Receive Tuesday.
Mr. A. E. Hamilton.

Hamilton, Dr. and Mrs. Herbert J.
329 Church street.
Mrs., nee Aikins.
Receive first and third Monday.
Dr., 1-43-52.

Hamilton, Mr. and Mrs. James C.
"Glen Lodge," 86 Glen road.
Mrs., nee Wheelock.
Receive Monday.
Mr. Wm. W. Hamilton.
Miss Florence Hamilton.
Mr., 5.

Hamilton, Lieut.-Col. and Mrs. R. R.
14 Wilton avenue.
Mr., 10.

Hammond, Mr. and Mrs. Hebert C.
60 Grosvenor street.
Receive Tuesday.
Mr. F. Hammond.
Mr., 5-27-31-52.

Haney, Mr. and Mrs. Michael J.
3 Elm avenue.
Mrs., nee Godfrey.
Receive first and second Monday.
Miss Allie Haney.
Mr., 27-31.

Harcourt, Mr. and Mrs. Frederick W.
39 Grosvenor street.
Mrs., nee Mackenzie.
Receive Tuesday.
Mr., 3-17-52-58.

Harcourt, Mr. and Mrs. R. B.
49 Rosedale road.
Mrs., nee Copp.
Receive first and second Wednesday
Mrs. George Harcourt.
Miss Harcourt, 79.

Hardy, Mrs. A. S.
86 St. Albans street.

Hardy, Mr. and Mrs. James.
30 Madison avenue.
Receive Friday.
Mr. Arthur Hardy.
Mr., 27-58.

Harman, Mr. and Mrs. George F.
103 St. George street.
Mrs., nee Morris.
Receive Tuesday.

Harman, Mr. Huson.
28 Grange avenue.
Mr., 21-52-61.

Harman, Mr. and Mrs. S. Bruce.
25 Cecil street.
Receive Wednesday.
Miss Harman.
Mr., 42.

Harmer, Mr. and Mrs. Robert S.
1244 King street west.
Mrs., nee Richardson.
Receive second and fourth Friday.
Miss Harmer.
Mr. Jack Harmer.
Mr. Harold Harmer.

Harris, Miss Elizabeth M.
71 St. George street.
Receive Tuesday.
Miss Lucy Harris.

Harris, Rev. and Mrs. Elmore.
"Betheden," 17 Walmer road.
Summer residence: "Llanllar," Muskoka.
Mrs., nee Shenstone.
Receive Tuesday.
Mr. Burton S. Harris.
Miss Helen M. Harris.

Harris, Mr. and Mrs. George F. A.
160 Dowling avenue.
Mrs., nee Baker.
Receive Thursday.
Miss Harris.
Mr. Guy M. Harris.
Mr., 1-8.

Harris, Mr. and Mrs. John B.
135 Tyndall avenue.
Mrs., nee Lukes.
Receive first and third Thursday.
Miss Eva Harris.
Miss Florence Harris.
Miss Dorothy Harris.

Harris, Mrs. T. M.
123 St. George street.
Mrs., nee Stewart.
Receive Tuesday.
Mr. Lawren Harris.
Mrs., 65.

Harrison, Mr. and Mrs. J. W. F.
13 Dunbar road.
Receive Monday.
Miss Frances Harrison.
Mr. J. F. L. Harrison.
Mr., 11.
Mrs., 11-65.

Harrison, Mrs. Robert A.
18 Madison avenue.
Mrs., nee Scobie.
Receive Friday.
Miss Justina A. Harrison.

Harrison, Mrs. Samuel B.
269 Dovercourt road.
Mrs., nee Humphrey.
Receive Friday.
Mrs. H. F. Ambery, nee Foster.
Mr. E. F. Ambery.
Miss Gretchen Gilbert.

Harrison, Mr. and Mrs. Thomas Shaw
643 Ontario street.
Mrs., nee Smallpiece.
Miss Belle Harrison.
Mr. Fred Harrison.

Harrison, Dr. and Mrs. Wm. S.
32 Borden street.
Mrs., nee Skirrow.
Receive Wednesday.
Miss Dama Munro.

Harston, Mr. and Mrs. C. Greville.
11 Willcock street.
Receive first and second Tuesday.
Mr., 1-3-31-55.
Mrs., 65.

Hart, Mr. and Mrs. Samuel Richmond.
25 Willcocks street.
Mrs., nee Wyllie.
Receive Tuesday.
Miss J. Louise Hart, 25.
Mr. R. Wyllie Hart.
Mr., 27-43.

Harvey, Mr. and Mrs. Arthur.
80 Crescent road.
Receive Monday.
Miss Violet Harvey.
Miss Charlotte Harvey.
Mr., 5.

Hastings, Dr. and Mrs. A. Orr.
594 Sherbourne street.
Mrs., nee Grafton.
Receive first and second Monday.

Hastings, Dr. and Mrs. Charles J.
258 Wellesley street.
Summer residence : Grimsby Park.
Mrs., nee Hatch.
Receive second and third Monday.
Mr. R. Hatch.

Hawke, Mr. and Mrs. George M.
111 Wellington street west.
Mrs., nee Wridmer.
Receive Thursday.
Mr., 42.

Hawke, Mr. and Mrs. Widmer.
200 Jarvis street.
Mrs., nee Harston.
Receive first and fourth Monday.
Mr., 31-61.

Hay, Mr. and Mrs. Charles McD.
Rossin House.

Hay, Mr. and Mrs. Edward.
55 Elm avenue.
Mrs., nee Oxley.
Receive Monday.
Miss Marion Hay.
Miss Ethel Hay.
Mrs. Oxley.
Miss Oxley.
Mr., 1-31-43-52.

Hay, Mrs. John D.
"Strathearn," 43 St. George street.
Summer residence: "Waterdown."
Mrs., nee Hendrie.
Receive Tuesday.
Mr. Murray Hendrie.
Mr., 3.

Hayter, Mr. and Mrs. Ross W.
130 Bloor street west.
Mr., 39.

Heath, Mr. and Mrs. Stuart B.
13 Washington avenue.
Receive Wednesday.

Hees, Mr. and Mrs. George H.
174 St. George street.
Mrs., nee Rathburn.
Receive Friday.
Mr. Harry L. Hees., 42.
Mr. Ralph Hees, 42.
Mr., 31-61.

Heintzman, Mr. and Mrs. George C.
"The Birches," Toronto Junction.
Mrs., nee Hunter.
Receive Thursday.
Mr., 27-42.

Heintzman, Mr. and Mrs. Gerhard.
213 Carlton street.
After May, 1902, at 164 Bloor street w.
Mrs., nee Killer.
Receive first and second Monday.
Mr. Armand Heintzman.
Miss Emily Heintzman.
Miss Nelda Heintzman.
Mrs., 65.

Heintzman, Mr. and Mrs. Herman.
294 High Park avenue, Toronto Junction.
Mrs., nee Spink.
Receive Wednesday.
Miss Gertrude Heintzman.

Helliwell, Mr. and Mrs. Grant.
43 Rosedale court.
Mrs., nee Fitzsimons.
Receive first and fourth Thursday.

Hellmuth, Mr. and Mrs. Isidore.
Lamton Park, Deer Park.
Mrs., nee Gamble.
Receive Thursday.
Miss Muriel Hellmuth.
Mr. Harold Hellmuth.
Mr Clarke Gamble.
Mr., 52.

Henderson, Mr. and Mrs. David.
295 Huron street.
Mrs., nee Williams.
Receive Tuesday.
Mr., 27-38-43-61.

Henderson, Mr. and Mrs. Elmes.
243 Dovercourt road.
Mrs., nee Graves.
Receive first and second Fridays.
Mr. Percy Henderson.
Miss Millicent Henderson.
Mr., 55.

Henderson, Rev. and Mrs. James.
51 Rosedale road.
Mrs., nee Gillespie.
Receive first and second Monday and third and fourth Thursday.
Miss A. E. Le Rossignol.
Miss Nellie Henderson.

Henderson, Mr. and Mrs. James.
5 Ancroft place.
Receive Monday.
Mr., 47-52.

Henderson, Mr. and Mrs. J. B.
"Ventnor," Avenue road, Deer Park.
Mrs., nee Hollwey.
Receive first and third Tuesday.

Henderson, Dr. and Mrs. Robert B.
85 Spencer avenue, South Parkdale.
Mrs., nee Cameron.

Henderson, Mr. Robert B.
76 Gloucester street.
Mr., 35.

Henderson, Mr. and Mrs. Wm. R.
259 Sherbourne street.
Mrs., nee Bliss.
Receive Tuesday.
Mr. Quartus Henderson.
Miss Edith Henderson.
Miss Violet Henderson.
Mr. Lyman Henderson.

Henry, Mrs. Louisa.
116 College street.
Mrs., nee Stewart.
Receive Tuesday.
Mr. John S. Henry.
Miss Edna Stephenson.

Herbert, Mr. and Mrs. Frederick H.
"Herwood Lodge," 38 Dunbar road, Rosedale.
Summer residence: Muskoka.
Receive first and second Monday.
Mr., 1-17-37.
Mrs., 79.

Heward, Mrs. Stephen.
38 Peter street.
Summer residence: "Edensville Villa," Orillia.
Mrs., ee Crooksack.
Receive Thursday.
Mr. Ed. H. Heward, 10.
Mr. Stephen A. Heward, 10-17-55.
Mr. Aubrey E. Heward, 18-58.
Mr. George C. Heward, 55.

Hewitt, Mr. and Mrs. John.
66 Bloor street west.
Mr. Hewitt.

Hills, Mr. and Mrs. Rolland.
49 St. George street.
Summer residence: Hamilton Beach.
Mrs., nee Sawyer.
Receive Tuesday.
Miss Muriel Hills.
Miss Ina Hills.
Mrs. Sawyer.
Mr., 27-42.

Hilton, Mr. and Mrs. Francis A.
2 Poplar Plains road.
Mrs., nee Milligan.
Receive first and third Friday.
Mr., 1-27-31-52.

Hime, Mr. and Mrs. Humphrey L.
6 Wellington place.
Receive Thursday.
Miss Hime.
Mr. M. W. Hime.
Mr. W. L. Hime.

Hincks, Rev. and Mrs. Wm. H.
38 Madison avenue.
Mrs., nee Greene.
Receive second and fourth Friday.

Hodgens, Mr. and Mrs. George.
20 Empress crescent.
Receive first and third Thursday.
Miss Hodgens.
Miss Lulu Hodgens.
Miss Olive Hodgens.
Mrs. George Graham.

Hodgetts, Dr. and Mrs. Charles A.
628 Spadina avenue.
Mrs., nee Salter.
Receive first and third Tuesday.

Hodgins, Mr. and Mrs. Frank E.
"Cloynewood," 9 Dale avenue.
Summer residence: Georgian Bay.
Mrs., nee Lockhart.
Receive Monday.
Mr. Sherwood Hodgins.
Miss Hodgins.
Mr., 1-52.

Hodgins, Mr. and Mrs. Harvey B.
217 St. George street.
Receive Friday.
Mr., 31.

Hodgins, Mr. and Mrs. Thomas, K.C.
23 Bloor street west.
Receive Friday.
Mr. J. Percy Hodgins, 14.
Miss Florence A. Hodgins.
Miss Augusta Hodgins.
Mr., 10.
Mrs., 55.

Hodgson, Mr. and Mrs. John E.
82 Bloor street west.
Summer residence: Muskoka.
Receive Friday.
Mrs., nee Sanderson.
Receive Friday.
Mr. Gregory Hodgson.
Mr., 7.

Holland, Mr. and Mrs. Frederick M.
33 Admiral road.
Mrs., nee Masson.
Receive Friday.
Mr., 1-17-18.

Holland, Mr. and Mrs. Wm. H.
46 Dunn avenue.
Mrs., nee Anderson.
Receive Thursday.
Miss Ina Holland.

Holloway, Mr. and Mrs. Thomas.
191 St. George street.
Receive first and second Friday.

Holmes, Mr. and Mrs. George W.
24 Dunbar road.
Receive second and fourth Monday.

Holmes, Mrs. John.
8 South Drive.
Receive Monday.
Mr. A. Bertram Holmes.
Mrs., 79.

Holmstead, Mr. and Mrs. George S.
58 St. Alban street.
Mrs., nee Atkinson.
Receive Tuesday.
Miss E. M. Holmstead.
Mr. Selwym Holmstead.
Mr., 42.

Hood, Capt. Charles.
329 Wellesley street.
Receive Thursday.
Miss Hood.
Miss Lena M. Hood.
Mr. A. Hood, 61.
Mr. F. C. Hood, 39.

Hood, Dr. and Mrs. Frederick C.
720 Spadina avenue.
Mrs., nee Watson.
Receive Tuesday.
Dr., 39.

Hooper, Dr. and Mrs. E. R.
630 Bathurst street.
Receive first and third Friday.

Horn, Mr. and Mrs. Thomas W.
61 Wellesley street.
Mrs., nee Stewart.
Receive first and second Friday.
Mr., 17-27.
Mrs., 61.

Horne, Mr. and Mrs. T. W.
61 Wellesley street.
Mrs., nee Elby.
Receive first and second Monday.

Horrocks, Mr. T. J.
71 Grenville street.

Horsey, Mr. J. Hayden.
69 Bernard street.
Receive third Friday.
The Misses Horsey.
Mrs. Mary M. Turner, nee Horsey.
Mr., 1-30-31-42-52-57-61.

Hoskin, Mr. and Mrs. Alfred.
9 Heath street, Deer Park.
Mrs., nee Williamson.
Receive Thursday.
Miss Hoskin.
Miss May Hoskin.
Miss Winnifred Hoskin.
Mr. Gordon Hoskin.
Mrs. Williamson.
Mr., 39.

Hoskin, Dr. and Mrs. John, K.C.
"The Dale," 21 Dale avenue.
Mrs., nee Bucklin.
Receive Saturday.
Mr. George Bucklin.
Miss Carpnel.
Mr., 5-52.

Hossack, Rev. and Mrs. Donald Calvin.
Deer Park.
Mrs., nee Ross.
Receive first and second Friday.

Housser, Mr. and Mrs. John H.
"Irisdene," 486 Jarvis street.
Mrs., nee Broughton.
Receive first and third Mondays.
Miss Nell B. Housser.
Mr. Harry B. Housser.
Mr., 17-37.

Houston, Mr. and Mrs. Stewart F.
75 St. George street.
Summer residence: Muskoka.
Mrs., nee Robinson.
Receive Tuesday.
Mr., 1-52-55.

Howard, Mr. and Mrs. A. McLean.
192 Carlton street.
Mrs., nee Macdonald.
Receive Monday.
Miss Bessie Howard.
Miss Lucy Howard.
Mr., 5-55.

Howland, Mr. and Mrs. George.
56 Howland avenue.
Mrs., nee Kirkpatrick.
Receive Friday.

Howland, Mr. Oliver A., K.C.
21 Isabella street.
Mr., 1-11-27-52.

Howland, Mr. and Mrs. Peleg.
312 Huron street.
Receive Tuesday.

Howland, Sir William and Lady.
125 Bedford road.
Receive Friday.
Miss Bessie Bethune.
Sir William, 27.

Hoyles, Mr. and Mrs. Newman W.
567 Huron street.
Mrs., nee Moffatt.
Receive Friday.
Miss Ethel Hoyles.
Miss Jean Hoyles.
Mr. Hugh L. Hoyles.

Hudson, Mr. and Mrs. Frederick W.
71 Beaty avenue, Parkdale.
Mrs., nee Drew.
Receive second and third Thursday.
Mr., 1-17-63.

Hume, Prof. and Mrs. James Gibson.
58 Spadina road.
Mrs., nee Bunting.
Receive Friday.
Miss Emma Bunting.
Summer residence: Shanty Bay, Lake Simcoe.
Prof., 5.

Hunter, Mr. and Mrs. J. Howard.
82 St Mary street.
Mrs., nee Gordon.
Receive Friday.
Mr. John Howard Hunter, jr.
Miss Hunter.
Miss Grace Hunter.

Hunter, Dr. and Mrs. John.
8 O'Hara street.
Mrs., nee Renwick.
Mr. A. R. Lockwood.

Hutchison, Mr. and Mrs. Henry.
317 Sherbourne street.
Receive Monday.
Mr. Henry Seaton Hutchison.
Mr. Robert W. Hutchison.
Mr. John Burton Hutchison.
Miss Bessie S. Hutchison.
Mr. Wm. H. Hutchison.
Mr. C. Victor Hutchison.
Mr. Alfred W. Hutchison.
Mrs. Moore.
Miss Florence H. Moore.

Hutton, Prof. and Mrs. Maurice.
67 Queen's Park.
Mrs., nee McCall.
Receive Tuesday.
Prof., 11.
Mrs., 11-25.

Hyslop, Mr. and Mrs. Wm.
6 Scarth road, Rosedale.
Mrs., nee MacLeod.
Receive second Monday and Tuesday.
Mr., 17-18-39-42-55.
Mr., 65.

I

Ince, Mr. and Mrs. James.
580 Huron street.
Mrs., nee McCarthy.
Receive Friday.
Miss G. Palmer.
Miss A. Scott.
Mr., 3-31-37-39-61.

Ince, Mr. and Mrs. Wm.
94 Prince Arthur avenue.
Mrs., nee Yonge.
Receive first and third Monday.
Mr., 52.

Ince, Mr. and Mrs. Wm, jun.
15 Admiral road.
Mrs., nee Jones.
Receive Friday.
Miss Jean Mowat.
Mr., 3-39-55-61.

Inglis, Mr. and Mrs. Robert.
120 St. George street.
Mrs., nee Young.
Receive Tuesday.
Mr. George Inglis.
Mr., 30-43.

Inglis, Mr .and Mrs. Wm. S. B.
1286 King street west.
Mrs., nee Hewitt.
Receive Thursday.
Mr., 31.

Innes, Mrs. Hugh.
200 Beverley street.
Mrs., nee Scott.
Receive Wednesday.
Mr. J. Scott Innes.

Ireland, Mr. and Mrs. Alex. H.
71 Bloor street east.
Mrs., nee Lee.
Receive Monday.
Mr. Guy O'Neil Ireland.
Mr. Alexander Lee Ireland.
Mr. Alexander Lee Ireland (Mich. College of Mines, Houghton, Mich.).
Mr., 1-52-61.
Mrs., 39.

Ireland, Mr. and Mrs. James H.
34 Earl street.
Miss Ireland.
Miss Mabel Ireland.
Miss Beatrice Ireland.

Ireland, Mr. James O'N.
17 Prince Arthur avenue.
Receive Friday.
Miss Ireland.

Irish, Mr. and Mrs. C. S.
123 Beverley street.

Irish, Mrs. Jennie H.
406 Jarvis street.
Receive second and fourth Monday.

Irish, Mr. and Mrs. Mark H.
64 Glen road.
Mrs., nee Smart.
Receive first and second Monday.
Mr. D. Worts Smart.
Mr., 1-42-61.

Irving, Mr. Aemilius, K.C.
19 Russell street.
Summer residence : "Bonshaw," Newmarket.
Mr. C. Harleston Irving, gunner C Battery, Canadian Artillery, on service in South Africa.
Major Wentworth M. Irving, M.D., D. S. O., 10.
Mr., 10-43-52.

Irving, Mr. and Mrs. Andrew S.
149 St. George street.
Mrs., nee Morgan.
Receive first, second and third Friday.
Miss Ruby Croll.
Miss Winnifred Morgan.
Mr., 27-43.

Irving, Mr. and Mrs. Joseph.
90 Wellesley street.
Receive Monday.
Mr., 17-18-42.

Irving, Mr. and Mrs. Thomas C.
246 Huron street.
Mrs., nee Pickett.
Receive first and second Tuesday.
Mr. Thomas Irving.
Mr. Wm. Irving.
Mr. Harry Irving.
Miss Annie Irving.
Mr., 27-61.

Irwin, Mr. and Mrs. Charles W.
13 Lowther avenue.
Mrs., nee Warren.
Receive Friday.

Irwin, Mr. and Mrs. Wm. N.
38 Willcock street.
Summer residence : Picton.
Mrs., nee Carter.
Receive Tuesday.

Ivey, Mr. and Mrs. Arnold M.
572 Sherbourne street.
Mrs., nee Thoburn.
Receive first and second Monday.
Mr., 37-42.

Ivey, Mr. and Mrs. John D.
152 Carlton street.
Mrs., nee Mutchmor.
Receive second and third Monday.
Miss Myrtle Ivey.
Mr. Percy Ivey.

J

Jackes, Mr. and Mrs. Edward H.
"The Elms," Yonge street, Deer Park.
Mrs., nee Lee.
Receive Thursday.
Mr., 39.

Jackson, Mr. and Mrs. Maunsell Bowers.
"Drumsnab," Castle Frank avenue, Rosedale.
Receive Monday.
Miss Nora Kathleen Jackson.
Miss Rosalie A. E. Jackson.
Miss Lucie Jackson.
Mr. Maunsell B. Jackson, jun.
Mr. Philip T. Jackson.

Jaffray, Mr. and Mrs. Robert.
"Surrey Lodge," 74 Grenville street.
Mrs., nee Greenbury.
Receive first and second Tuesday.
Mr. Wm. Jaffray, 17.
Miss Elizabeth Jaffray.
Miss A. Greenbury.
Mrs. Wm. Jaffray.
Mr., 27-31-43-52.

Janes, Mr. and Mrs. S. H.
72 Carlton street.
Summer residence : "Northcote," Woodstock.
Mrs., nee Murray.
Receive Monday.
Miss Janes.
Miss Louie Janes.
Mr., 27-31-42-47-55-61.
Mrs., 65.

Jarvis, Mr. and Mrs. Aemilius.
"Hazelburn," 34 Prince Arthur avenue.
Summer residence : Centre Island.
Mrs., nee Irving.
Receive Friday.
Mr., 31-42-52.
Mrs., 65.

Jarvis, Mr. and Mrs. Beaumont.
120 Huntley street.
Mrs., nee Hamilton.
Receive Monday.
Mr., 27-39.

Jarvis, Mr. and Mrs. Edward J.
89 Glen road.
Mrs., nee Beaumont.
Receive Monday.
Miss May Jarvis.
Miss Charlotte Jarvis.
Miss Caroline Jarvis.

Jarvis, Mr. and Mrs. Frederick C.
436 Jarvis street.
Summer residence : Summerville.
Mrs., nee Stewart.
Receive Monday.
Mr., 39-52.
Mrs. 39.

Jarvis, Mrs. Frederick W.
258 Jarvis street.
Receive Monday.
Mr. (42) and Mrs. (nee Hemsworth) Edmund B. Jarvis.
Miss Ada Hemsworth.

Jenkins, Mr. T.
422 Yonge street, also Birmingham, Eng.
Mr., 7.

Jenks, Rev. Prof. (B.D.).
Trinity College.

Jennings, Mr. and Mrs. James.
145 College street.
Receive first and second Tuesday.

Jennings, Mr. William Tyndale, C.E.
8 University crescent.
Mr. Gordon Tyndale Jennings, Lieut.-Cadet, Royal Military College, Kingston, Ont.
Mr., 16-42-43-47-52-53-72.

Jermyn, Mr. and Mrs. James.
20 South Drive.
Receive first and third Monday.

Johnson, Mr. and Mrs. Alfred.
19 Spadina road.
Mrs., nee Pease.
Receive Friday.

Johnson, Dr. and Mrs. Arthur Jukes.
52 Bloor street west.
Summer residence : Goderich, Ont.
Mrs., nee Widder.
Receive Friday.
Mr., 27-31-42-52.

Johnston, Mr. and Mrs. E. F. B.
14 Spadina road.
Summere residence : "Dunblane," Lake Simcoe.
Mrs., nee Schreiber.
Mr., 47-55.
Mrs., 55-81.

Johnston, Mr. J. T.
Rossin House.
Mr., 27.

Johnston, Mr. and Mrs. Wm. R.
571 Jarvis street.
Summer residence : Muskoka.
Receive first Monday.
Mr. Frank B. Johnston, 39.
Mr. Harry Johnston, 39-55.
Mr., 52-55-61.

Johnston, Mr. and Mrs. Wm R., jun.
14 Elm avenue.
Mrs., nee Sullivan.
Receive Monday.
Mr., 31-52.

Jones, Mr. and Mrs. Clarkson.
"Morney House," 25 Queen's Park.
Mrs., nee Roebuck.
Miss Gladys Jones.
Miss Marguerite Jones.
Miss Millicent Jones.
Mr., 31-52.

Jones, Col. and Mrs. C. S.
46 Admiral road.
Receive first and third Friday.
Mr. Harold Jones.
Mr. Arthur Jones.

Jones, Dr. and Mrs. D. Ogden.
126 Carlton street.
Mrs., nee Plumb.
Receive Monday.
Mr., 17.

Jones, Mrs. Edward E.
241 Church street.
Receive Mondays.
Mrs. Winn.
Mr. E. Jones.
Mr. Gordon Jones.

Jones, Mr. and Mrs. George C.
Queen's Hotel.
Mr., 27.

Jones, Mr. and Mrs. James E.
32 Prince Arthur avenue.
Mrs., nee Hooper.
Receive Friday.

Jones, Hon. and Mrs. Lyman M.
"Llawhaden," 145 St. George street.
Mrs., nee Irving.
Receive Friday.
Miss E. Melvin Jones, 55-65.
Mrs. Manning.
Mr., 27-31-42-52-55-61.

Jones, Mrs. Ralph.
60 Cowan avenue, Parkdale.
Receive Friday.
Mr. F. C. L. Jones.

Jones, Rev. and Mrs. Septimus
"The Rectory," 160 Bloor street west.
Mrs., nee Hutton.
Receive Friday.
Miss E. Fannie Jones, 11.
Miss Edith Jones.
Mr. B. Morton Jones.
Mr. Henry S. Jones.

Jones, Mrs. Sidney F.
84 St. Patrick street.
Mrs., nee Scott.
Receive Wednesday.
Miss Jones.
Mr. Sydney Jones.
Mr. Beverley Jones, 39.
Mr., 7-30-31.

Jones, Mr. and Mrs. W. Wallace.
5 Wellesley place.
Mr., 31-52.

Jones, Rev. Prof. Wm.
"Trinity College," 790 Queen street west.
Receive Friday.
Miss Mary E. H. Sheehan.

Jones, Mr. and Mrs. Wm. W.
35 Walker avenue.
Miss Edith M. Jones.
Mr., 61.

Joseph, Mrs. Henry A.
64 Wellesley street.
Mrs., nee Fullerton.
Receive Monday.
Miss Lizzie Joseph.
Miss Tillie Joseph.
Miss Maggie Joseph.
Miss Mary Joseph.
Miss Millie Joseph.
Miss Annie Joseph.

Junkin, Mr. and Mrs. James F.
162 Crescent road.
Mrs., nee Morgan.
Receive second and fourth Monday.
Miss Roselle Junkin, 65.
Miss Ina Ferguson.
Miss Morgan.
Mr., 27.

K

Kay, Mrs. Ellen C.
504 Huron street.
Receive Friday.
Mrs. Kay.

Kay, Mr. and Mrs. John Bryce.
65 St. George street.
Summer residence: Roache's Point.
Mrs., nee Hay.
Receive Tuesday.
Mr., 3-27-39-61.

Keating, Mr. and Mrs. Edward H.
179 Beverley street.
Receive Wednesday.
Miss Agnes Keating.
Mr., 52-55.

Keith, Mr. and Mrs. George E.
172 Carlton street.
Mr., 39.

Kemp, Mr. and Mrs. A. E., M.P.
128 Park road.
Mrs., nee Wilson.
Receive Monday.
Miss Alice Kemp.
Miss Florence Kemp.
Mr., 1-5-17-27-52.
Mrs., 65.

Kemp, Mr. and Mrs. David.
34 St. Vincent street.
Mrs., nee Cassady.
Receive Tuesday.
Mr. Edward Kemp.
Miss Annie E. Dyson.

Kemp, Dr. and Mrs. H. G.
39 Avenue road.
Receive third and fourth Friday.

Kemp, Mr. and Mrs. John C.
82 St. George street.
Mrs., nee Callahan.
Receive Tuesday.
Miss Alice Kemp.
Miss Agnes Kemp, 21.
Miss Seta Kemp.
Mr., 1-17-52.

Kennelly, Mr. and Mrs. Albert D.
496 Euclid avenue.
Mrs., nee Copeland.
Receive first and third Wednesday
Miss Mabel Kennelly.

Kenny, Mr. and Mrs. Joseph J.
Mimico, Ont.
Miss Kenny.
Mr., 27.

Kent, Mr. and Mrs. Benjamin.
110 St. George street.
Summer residence: "Carvoda Villa,' Lorne Park.
Mrs., nee Ferrett.
Receive Tuesday.
Mr. Herbert B. Kent, 42.
Miss Edith Kent.
Miss Lillian Kent.
Miss Evelyn Kent.

Kent, Mr. and Mrs. James G.
537 Jarvis street.
Mrs., nee Wylie.
Receive first Monday.
Mrs. Henry Kent Gowans.

Kent, Mr. and Mrs. John G.
Arlington Hotel.
Mrs., nee Martin.
Receive Wednesday.
Mr. James Kent.

Kerr, Mr. and Mrs. Charles W.
19 Roxborough avenue east.
Mrs., nee Stomps.
Receive first and third Friday.
Mr., 7.

Kerr, Mr. and Mrs. George.
14 Madison avenue.
Mrs., nee Jones, of Brantford.
Receive Friday.
Miss Kerr.
Miss Estelle M. Kerr, 65.
Mrs., 65.

Kerr, Mr. and Mrs. James K., K.C.
"Rathnelly," e s Poplar Plains road, cor Rathnelly crescent.
Receive Friday.
Mr., 31-52-55.
Mrs., 55.

Kerr, Mr. and Mrs. John W.
90 Scarth road.
Miss M. T. Kerr.
Mr., 17-42.

Kerr, Mr. W. A. R.
Upper Canada College.

Kertland, Mr. and Mrs. A. H. Rowan.
5 Hawthorne avenue.
Mrs., nee Wilson.
Receive first and third Monday.

Kertland, Mr. and Mrs. Edwin H.
68 Glen road.
Summer residence: Banff, N.W.T.
Mrs., nee McLain.
Receive Monday.
Miss Ellen M. Kertland.

Keys, Mr. and Mrs. David R.
87 Avenue road.
Summer residence: Madawaska Club, Georgian Bay.
Mrs., nee Maclean.
Receive second and fourth Friday.
Mr. Herbert Keys.
Mr., 5-39.

Kilgour, Mr. and Mrs. Robert.
144 Bloor street east.
Summer residence: Roache's Point.
Mrs., nee Govan.
Receive Monday.
Mr., 5-52.

Killaly, Mrs. Martha.
88 Charles street.

Kilmer, Mr. and Mrs. George H.
73 Winchester street.
Mrs., nee Crawford.
Receive first and third Wednesday.
Mr., 27-42.

King, Dr. and Mrs. Edmund E.
61 Queen street east.
Mrs., nee Ott.
Receive Thursday.
Mr., 8-10-31-42-50-51.

King, Rev. (B.A.) and Mrs. E. L.
Shaw street.

King, Dr. and Mrs. John S.
288 Jarvis street.
Mrs., nee Wiggins.
Receive Monday.
Mr., 31.

King, Mr. and Mrs. John S.
142 St. George street.
Mrs., nee Jones.
Receive Tuesday.

Kingsford, Mr. and Mrs. Rupert E.
18 St. Joseph street.
Receive Tuesday.
Mrs., nee Kingston.
Miss Winnifred Kingsford.
Mr. Wm. R. Kingsford.

Kingsmill, Mr. Nicol, K.C.
100 Yorkville avenue.
Receive Friday.
Miss Edith Kingsmill.
Miss Maud Kingsmill.
Miss Winnifred Kingsmill.
Miss Jessie Kingsmill.
Mr. Walter Kingsmill, 10-58.
Miss Annis Kingsmill.
Mr. Galt.
Mr., 31-52-55.

Kingston, Mr. and Mrs. George A.
528 Ontario street.
Summer residence: Jackson's Point.
Mrs., nee Conger.
Receive first and third Wednesday
Mr., 8-17-37.

Kingstone, Mr. and Mrs. Frederick W.
107 Homewood avenue.
Mrs., nee Grasett.
Receive Monday.
Mr. Hardy G. Kingston
Miss Edith Kingstone.
Miss May Kingstone.
Miss Fannie C. Kingstone.

Kirkland, Mr. and Mrs. Angus.
160 St. George street.
Mrs., nee Davis.
Receive Tuesday.
Mr., 52-53-55.

Kirkpatrick, Mr. and Mrs. Alex. M. M.
204 Rusholme road.
Mrs., nee Denison.
Receive Friday.
Mr., 55.

Kirkpatrick, Mr. and Mrs. Arthur E.
123 Bedford road.
Mrs., nee Mulock.
Receive first and third Friday.
Mr., 10.

Kirkpatrick, Capt. and Mrs. Arthur T.
4 Grange road.
Mrs., nee Dixon.
Receive Thursday.
Mr., 1-10-39-42-52-55.

Kirkpatrick, Mr. and Mrs. George B.
8 Coolmine avenue.
Receive Friday.
Mrs. Morris.
Miss Theodora Kirkpatrick.

Kirkpatrick, Lady Isabel.
215 Simcoe street.
Mrs., nee McPherson.
Receive Wednesday.
Miss Helen Kirkpatrick.
Mr. Herrick Kirkpatrick.
Lady, 65.

Kirkpatrick, Mrs. Richard H.
116 Bedford road.
Receive Friday.
The Misses Kirkpatrick.

Knowles Mr. and Mrs. F. McGillivray.
Room V, Confederation Life Building.
Mrs., nee Beach.
Receive Wednesday.
Mr., 32-41.
Mrs., 22-65.
Mr. Knowles is one of the leading Canadian artists, who studied portraiture under Prof. H. Herkomer, R.A., London, Eng., and also with Benjamin Constant, Paris, France. In his beautiful studio, Confederation Life Building, Mr. Knowles has accommodation for a limited number of pupils.

Knox, Miss.
354 Jarvis street.
Receive first and third Monday.

L

Laidlaw, Mr. and Mrs. John Baird.
"Bellevue," Poplar Plains road.
Mrs., nee Gunther.
Receive Friday.
Mr., 3-27-39-42-50.

Laidlaw, Mr. and Mrs. Wm., K.C.
49 Queen's Park.
Mrs., nee Knapp.
Receive Friday.
Miss Marion Laidlaw.
Mr., 1-34-43-42-55.
Mrs., 65.

Laing, Mr. John B.
105 Bedford road.
Receive Friday.
Mr. B. C. Laing.
Mr. J. M. Laing, 39.
Miss C. B. Laing.
Miss A. L. Lang.

Lamport, Mr. and Mrs. Henry.
559 Jarvis street.
Receive first and second Monday.
Miss Lizzie Lamport.
Miss Florence Lamport.
Mrs., 65.

Lamport, Mr. and Mrs. Wm. Alexander.
20 Rathnally avenue.

Land, Mr. and Mrs. R. E. A.
138 Bedford road.
Mrs., nee Wilson.
Receive Friday.
Mr., 5-27.
Mrs., 65.

Langford, Mr. and Mrs. A. L.
50 Bismarck avenue.
Mr., 39.

Langlois, Mr. and Mrs. Herbert.
149 Rusholme street.
Mrs., nee Gordon.
Receive first and second Friday.
Miss Langlois.
Miss Hope Langlois.
Miss Mary Langlois.
Mr. Gordon Langlois.

Langmuir, Mr. and Mrs. A. E.
459 Huron street.
Mrs., nee Cavers.
Receive Friday.

Langmuir, Mr and Mrs. Archibald.
132 Tyndall avenue.
Mrs., nee Ince.
Receive first and second Thursday.
Mr., 3-52.

Langmuir, Mr. and Mrs. John W.
118 Tyndall avenue.
Receive Thursday.
Miss Langmuir.
Miss Violet Langmuir.
Mr., 31-43-52-55.

Langton, Mr. and Mrs. H. H.
36 Dunbar road.
Receive Monday.
Mr., 39.

Langton, Mr. and Mrs. Thomas, K.C.
80 Beverley street.
Mrs., nee Mowat.
Receive Wednesday.
Mr., 5-61.
Mrs., 65.

Langton, Mr. Wm. A.
411 Dovercourt road.
Receive Friday.
Mr., 52-47.

Langtry, Rev. Dr. and Mrs. John.
37 Breadalbane street.
Mrs., nee Beauslaw.
Receive Tuesday.
Miss Eva Langtry.
Miss Ethel Langtry.

Lash, Mr. and Mrs. Z. A., K.C.
18 Grenville street.
Summer residence : Muskoka.
Mrs., nee Miller.
Receive Tuesday.
Miss Nellie Lash.
Mr. Z. T. Lash.
Mr. J. T. Lash.
Mr., 52.

Law, Commander and Mrs. F. C.
504 Sherbourne street.
Mrs., nee Crawford.
Receive Monday.
Mr. Justin Law.
Miss Helen Law, 65.

Law, Mr. Thomas D.
462 Sherbourne street.
Mr., 17-31-52.

Lawler, Rev. Edwund B.
435 Jarvis street.
Receive first Monday.
Miss Lawler.
Miss Gertrude Lawler.

Lawlor, Mrs. James B.
7 Queen's Park.
Mrs., nee Dartnell.
Receive Tuesday.

Lawrence, Mr. and Mrs. A. G. F.
253 Wellesley street.
Mrs., nee Sanderson.
Receive Monday.
Mrs. James M. Lawrence.
Mr. Fred Lawrence.
Mr., 17-18.
Mrs., 65.

Lawrence, Mr. and Mrs. J. Willson.
"Southlawn," 67 Lowther avenue.
Summer residence: "The Retreat," Jackson's Point, Lake Simcoe.
Mrs., nee Bridgeland.
Receive first and second Friday.
Mrs., 65.

Lawrie, Mr. and Mrs. W. S. B.
35 Walmer road.
Mrs., nee Owen.
Receive first and third Friday.
Mr. Charles L. Lawrie.
Miss Lawrie.
Miss Mildred Lawrie.

Leach, Mr. Hugh.
198 College street.

Lee, Mr. and Mrs. A. Burdette.
46 Isabella street.
Mrs., nee Smith.
Receive first and second Monday.
Mr., 1-10-17-27-42-55.
Mrs., 65.

Lee, Mr. Arthur B.
414 Jarvis street.
Receive Monday.
Mr. Victor Lee, 1-17-63.
Mrs. D. I. McMurchy.
Miss Lee.
Mr., 17-42.

Lee, Mr. and Mrs. George M.
115 Yorkville avenue.
Mrs., nee Nixon.
Receive Friday.
Miss L. A. Kerr.

Lee, Mr. and Mrs. Thomas B.
266 Bloor street west.
Receive Friday.
Mr. Robert Lee.

Lee, Mr. and Mrs. W. Cecil.
657 Spadina avenue.
Mrs., nee Gooderham.
Receive Tuesday.
Mr., 1-31-55.
Mrs., 55.

Lefroy, Mr. Ernest.
56 Lowther avenue.
Receive Friday.
Miss Beatrice Lefroy.
Mr. Harold B. Lefroy, 5.
Mr. Augustus Lefroy.
Mr., 5.

Lehman, Dr. and Mrs. Wm.
164 Spadina avenue.
Mrs., nee Cameron.
Receive Thursday.
Mr., 10.

Leigh, Major and Mrs. Edward.
320 St. George street.
Mrs., nee Rothwell.
Receive Friday.
Mr., 10-51.
Mrs., 65-66.

Leitch, Dr. and Mrs. Henry.
592 Spadina avenue.
Mrs., nee McDowell.

Lennox, Dr. and Mrs. Charles W. F.
40 Beaconsfield avenue.
Summer residence: Jackson's Point.
Mrs., nee Tuthill.
Receive Wednesday.
Residence Telephone Park 675.
Office Telephone Main 1846.
Mr., 3-49.

Lennox, Mr. and Mrs. E. J.
487 Sherbourne street.
Receive first and third Monday
Miss Eola Lennox, 65.
Mr., 17-27-37-42.
Mrs., 65.

Lesslie, Dr. and Mrs. Joseph W.
1 St. Patrick street.
Mrs., nee Baldwin.
Receive Wednesday.
Mr., 10-30-31-42-52-61.

Le Vesconte, Mr. and Mrs. Robert C.
532 Sherbourne street.
Mrs., nee Ross.
Receive first Monday.
Mr. F. J. Buller.

Lewis, Mr. and Mrs. Albert R., K.C.
1 Scarth road, Rosedale.
Mrs., nee Robinson.
Receive Monday.
Mr. Charles A. Lewis (in India).
Miss Louise Lewis.

Lewis, Mr. and Mrs. Charles.
8 Hawthorne avenue.
Mrs., ne Bell.
Receive first and third Monday.

Lewis, Mr. George W.
90 St. George street.

Lewis, Rev. J. Pitt.
Rossin House.

Lewis, Mr. and Mrs. W. F.
32 Isabella street.
Mrs., nee Patton.
Receive Monday.

Leys, Mrs. Annie.
392 Sherbourne street.
Receive first Monday.
Miss L. Hodgson.

Lightbourn, Mrs. Augusta.
478 Jarvis street.
Receive Monday.
Miss Laura Lightbourn.
Miss Ethel Lightbourn.

Lightbourn, Mr. and Mrs. Francis J.
97 Bedford road.
Mrs., nee Ord.
Receive Friday.
Mr., 3-39-61.

Lightobound, Mr. and Mrs. George.
22 Carlton street.
Receive Friday.
Mrs., nee Robertson.
Miss Maud Lightobound.
Miss May Lightobound.
Miss Connie Lightobound.
Mr., 17-27.

Lindsay, Mr. and Mrs. G. S.
145 Tyndall avenue.
Mr., 21-27-43.
Mrs., 21.

Lloyd, Mr. and Mrs .Benjamin.
19 Admiral road.
Mrs., nee Stevenson.
Receive first and second Friday
Mr. Melvin Lloyd.
Mr. Clarence Lloyd.
Mr. Harry Lloyd.
Mrs., 65.

Lloyd, Mr. James A.
Upper Canada College.

Lockhart, Mr. and Mrs. Reginald R.
5 Brunswick avenue
Summer residence : 618 Lake Shore avenue, Toronto Island.
Mrs., nee Burritt.
Receive Thursday.

Lockie, Mr. and Mrs. James S.
3 Queen's Park.
Receive Tuesday.
Mr. Edwin Lockie.
Mr. Norman Lockie.
Mr., 2-43.

Long, Mr. and Mrs. Thomas.
"Woodlawn," 513 Jarivs street.
Mrs., nee Noble.
Receive first and second Monday.
Miss Long.
Miss Elizabeth Long.
Mr., 1.

Loudon, Mr. and Mrs. James, M.A.,LL.D.
83 St. George street.
Mrs., nee MacDougall.
Receive Tuesday.
Mr. Julian Loudon.
Miss Isabel Loudon.
Mr. Fred Loudon.
Mr., 5-11-47.
Mrs., 11-65.

Loudon, Mr. and Mrs. John S.
300 Jarivs street.
Mrs., nee Wilson.
Receive second and third Monday.
Miss Elsie Maud Loudon, 65.
Mr. Herbert S. Loudon.
Miss Olive Loudon.
Mrs., 25.

Lough, Mr. Thomas S
102 D'Arcy street.
Mr., 55.

Lount, Mr. and Mrs. Wm.
144 St. George street.
Receive Tuesday.
Mrs., 65.

Lucas, Mr. and Mrs. Clarence O.
24 Howard street.
Summer residence : Muskoka.
Mrs., nee Blachford.

Ludwig, Mr. and Mrs. M. Herman.
83 Spadina road.
Mrs., nee McCall.
Receive first and second Friday.
Mr., 7-52.

Luke, Mr. and Mrs. F. E.
22 Maynard avenue.
Mrs., nee Robinson.

Lukes, Mr. and Mrs. Lewis.
502 Huron street.
Mrs., nee Plater.
Receive first and third Friday.
Miss Evelyn Lukes.
Mrs. S. Plater.
Mr., 27-39-42.

Lumsden, Mr. and Mrs. George.
"Elm Lodge," 57 Elm avenue.
Receive first and second Monday.
Miss Lumsden .

Lumsden, Mr. and Mrs. Hugh D.
63 Homewood avenue.
Mrs., nee Whitney.
Receive Monday.
Mr., 52-43.

Lynd, Dr. and Mrs. A. M.
33 Melbourne avenue.
Mrs., nee Wingfield.
Receive Thursday.
Dr., 34.

Lytell, Mme.
335 Jarvis street.

M

McArthur, Mrs. Alexander.
119 St. George street.
Receive Tuesday.
Miss Florence McArthur.
Miss Edith McArthur.

McBean Mr. F. J.
Arlington Hotel.
Mr. O. A. McBean.

McCallum, Mr. and Mrs. Peter.
88 St. George street.
Mrs., nee Murray.
Receive Tuesday.
Mr., 31-61.

McCann, Very Rev. Joseph.
South side McDonnell square.

McCarthy, Mrs. D'Alton.
375 Huron street.
Summer residence: "Tolendal," Lake Simcoe.
Mrs., nee Lally.
Receive Friday.

McCarthy, Mr. and Mrs. D. Lally.
66 Spadina road.
Mrs., nee Robinson.
Receive Friday.
Mr., 10-31-52-55.

McCausland, Mr. and Mrs. Robert.
45 Wellington place.
Summer residence: Oakville.
Receive Thursday.
Mrs., nee Paterson.

McClain, Mr. and Mrs. R. Watson.
21 Dunbar road.
Receive Monday.
Mrs. Catherine McClain.

McColl, Mr. and Mrs. Angus B.
289 Carlton street.
Mrs., nee Leonard.
Receive first and third Monday.
Mr. Alf. Walpole McColl.
Mr. Ernest Leonard McColl.
Miss Clare McColl.

McCollum, Dr. and Mrs. Wm. J.
168 Jarvis street.
Mrs., nee Lumbers.
Receive Monday.

McConkey, Mr. and Mrs. E. G.
15 Moss Park place.
Mrs., nee Mills.
Receive third and fourth Tuesday.

McCuaig, Mrs. Edith M.
Heath street, Deer Park.
Receive third and fourth Thursday.
Miss Georgia King.
Miss Elizabeth King.

McCullough, Dr. and Mrs. James.
172 Spadina avenue.
Mrs., nee Stewart.
Miss Minnie McCullough.
Miss Clara McCullough.
Miss Florence McCullough.
Dr. J. S. McCullough.

McDonagh, Dr. George R.
140 Carlton street.
Mr. John A. McDonagh.
Mr., 31-52.

McDonald, Mr. and Mrs. Fraser F.
140 Madison avenue.
Receive Friday.

McDonald, Mr. and Mrs. Gordon.
611 Spadina avenue.
Mrs., nee Gooderham.

McDougald, Mr. and Mrs. A. W.
The St. George Apartments, corner St. George and Harbord streets.
Summer residence: The Manor, Williamston, Ont.
Mrs., nee Bethune.
Mr., 42.

McFaul, Dr. and Mrs. John H.
197 Carlton street.
Mrs., nee Nesbitt.
Receive second and third Friday.

McGee, Mr. James C.
112 College street.
Receive Tuesday.
Mrs. McGee.
Miss McGee.
Mr., 10-55.

McGillivray, Major and Mrs. J. A., K.C.
94 Gerrard street east.
Major, 1-5.

McIlwraith, Dr. and Mrs. Kennedy C.
39 Carlton street.
Mrs., nee Saunders.
Receive Monday.

McIndoe, Mr. and Mrs. R. S.
36 Sussex avenue.
Mr., 39.

McIntosh, Mr. and Mrs. Wm. D.
56 Grenville street.
Mrs., nee Leck.
Receive first and second Tuesday.
Mr. Wm. D. McIntosh, jr.
Mr., 1-6-31-43.

McKay, Prof. and Mrs. Alexander C.
13 Prince Arthur avenue.
Mrs., Price.
Receive Thursday.

McKee, Dr. and Mrs. Charles S.
642 Spadina avenue.
Summer residence: Stony Lake.
Mrs., nee Rogers.
Receive first and third Tuesday.

McKenzie, Mr. and Mrs. A.
50 Crescent road.
Mrs., nee Kirkland.
Receive Tuesday.

McKenzie, Dr. and Mrs. Bart E.
16 Bloor street east.
Receive first and third Monday.

McKeown, Dr. and Mrs. Walter.
80 McCaul street.
Mrs., nee Woods.
Receive Thursday.

McKinnon, Mr. and Mrs. Sidney F.
410 Sherbourne street.
Summer residence: Oakland Park, Lake Rosseau, Muskoka.
Mrs., nee Mackay.
Receive Monday.
Mr., 27-43.
Mrs., 65.

McLaren, Dr. and Mrs. Wm.
57 St. George street.
Miss Margaret Mowat.

McLaughlin, Mr. and Mrs. J. J.
49 Metcalfe street.
Summer residence: Birch avenue, Balmy Beach.

McLaughlin, Mr. and Mrs. M.
478 Huron street.
Mrs., nee Beatty.
Receive Friday.
Mr., 27-39.
Mrs., 39.

McMahon, Dr. and Mrs. Thomas F.
121 Bathurst street.
Mrs., nee Thompson.
Receive first and second Tuesday.
Mr., 18.

McMaster, Mrs. Arthur B.
94 Isabella street.
Receive first and second Monday.
Miss McMaster.
Mrs., 65.

McMaster, Mr. and Mrs. Robert S. F.
231 Beverley street.
Mrs., nee Wilkes.
Receive Wednesday.
Mr. Clarence McMaster.
Mr. Pursie McMaster.
Mr., 3.
Mrs., 65.

McMichael, Mr. and Mrs. S. W.
101 St. George street.
Mrs., nee Shoemaker.
Receive Tuesday.
Receive first Tuesday.
Miss Jessie M. McMichael.
Mr. Charles M. McMichael.
Mr. Reginald McMichael.
Mr., 10-27-31.

McMicking, The Misses.
1 Washington avenue.
Receive Tuesday.

McMurray, Mrs. James S.
686 Spadina avenue.
Mrs., nee Fuller.
Receive Tuesday.
Mr. Leonard L. McMurray, 31-42-55-61.
Mr. Louis S. McMurray, 42-61.
Mr. J. S. McMurray, 42.
Mr. Douglas S. McMurray.
Miss Daisy McMurray.

McMurrich, Mr. and Mrs. George.
105 Madison avenue.
Mrs., nee Drummond.
Receive Friday.
Miss McMurrich.
Miss Minnie McMurrich.
Mr. Temple McMurrich.
Mr. Arthur McMurrich.
Mr., 10-30-42-43-52-61.

McMurrich, Mr. and Mrs. John D., B.A.
63 Brunswick avenue.
Mrs., nee Temple.
Receive Thursday.
Mr., 42-61.

McMurrich, Mr. and Mrs. W. Barclay.
"Jerviston," 112 St. George street.
Summer residence: "Harmony Hall," Lake Joseph, Muskoka.
Mrs., nee Dewar.
Receive Tuesday.
Miss H. L. Dewar.
Mr., 10-27-30-53-61.

McMurty, Mr. and Mrs. Wm. J. E.
403 Huron street.
Mrs., nee Fothergill.
Receive first and second Tuesday.
Miss Dora L. McMurty.
Miss Grace Muriel McMurty.
Miss Constance Nevins McMurty.
Miss Gertrude Fothergill McMurty.
Mr., 17-18.

McPhedran, Dr. and Mrs. Alex.
151 Bloor street west.
Receive first and fourth Tuesday.

McVitty, Mr. George H.
35 Murray street.
Receive first and third Wednesday.
Miss Louie McVitty.
Miss Helen McVitty.
Miss Mary McVitty, 7.
Mr. Harry McVitty, 42.
Mr. Frank McVitty, 42.

McWhinney, Mr. and Mrs. Wm. J.
114 Bedford road.
Receive Friday.
Mr., 3.

Macallam, Mr. and Mrs. A. B.
59 St. George street.
Receive Tuesday.
Mr., 5-43.

MacArthur, Mr. and Mrs. Angus D.
28 Madison avenue.
Mrs., nee Woodbridge.
Receive Friday.
Mr., 7.

MacCurdy, Mr. and Mrs. J. Frederick.
72 Spadina road.
Summer residence: Gohome, Georgian Bay.
Mrs., nee Russel.
Receive second and fourth Friday.
Miss Isabel Russel MacCurdy.
Miss Harriet Russel MacCurdy.

Macdonald, Dr. and Mrs. Albert A.
180 Simcoe street.
Summer residence: "Oak Cottage," De Grassi, Lake Simcoe.
Mrs., nee Beardmore.
Receive Wednesday.
Mr. Albert A. Macdonald.
Miss Helen B. A. Macdonald.
Miss Frances Wharton G. Macdonald.
Dr., 39-52.

MacDonald, Mr. and Mrs. Alexander A.
"Redcroft," Avenue road, Deer Park.
Mrs., nee Laidlaw.
Receive Friday.

Macdonald, Rev. and Mrs. D. Bruce.
St. Andrew's College.
Summer residence: "Loch Helen," Gore Bay, Manitoulin Islands.
Receive Thursday.
Mrs., nee Parfitt.
Mr., 8-24-49-84.

MacDonald, Mr. and Mrs. Donald.
95 Spadina road.
Mrs., nee Ewing.
Receive Friday.

Macdonald, Mr. and Mrs. Frank E.
67 Wellington place.
Mrs., nee Cook.
Receive Thursday.
Mr. Herman C. Macdonald.
Mr., 1-31-55.

MacDonald, Mr. and Mrs. Hugh.
354 Wellington street west.
Mrs., nee Gordon.
Receive Thursday.

MacDonald, Rev. and Mrs. James A.
75 Prince Arthur avenue.
Mrs., nee Christian.
Receive Friday.
Rev., 1-3-42-43.

MacDonald, Mr. and Mrs. James Bruce.
575 Jarvis street.
Mrs., nee Smith.
Receive Monday.
Mr., 31-43-52-55.

Macdonald, Mr. and Mrs. James.
140 Madison avenue.
Mrs., nee Milligan.
Receive Friday.
Mr., 27-31-42-52-55-57.

MacDonald, Mr. and Mrs. J. Gordon.
611 Spadina avenue.
Receive Thursday.
Mr., 31-52-55.

MacDonald, Mr. and Mrs. J. H., K.C.
46 St. George street.
Receive Tuesday.
Miss MacDonald.
Mr. Allan MacDonald.
Miss Bostwick.
Mr., 52.

Macdonald, Mr. and Mrs. J. K.
"Cona Lodge," 33 Charles street.
Summer residence "Loch Helen," Gore Bay, Manitoulin Islands.
Mr. Charles S. Macdonald, 8-24-42.
Miss Helen Macdonald, 65.
Receive Tuesday.
Mrs., nee Perley.
Mr., 5-51.

MacDonald, Mrs. John.
"Oaklands," Avenue road.
Receive Friday.
Mr. John MacDonald, 55.
Mr. Arthur N. Macdonald, 55.

MacDonald, Mr. and Mrs. Randolph.
3 Rusholme road.
Summer residence: "Manor House," Little Metis.
Mrs., nee Ferguson.
Receive Friday.
Mr., 43.
Mrs., 65.

MacDonald, Mrs. Wm.
66 Isabella street.
Receive Monday.
Mr. Bruce MacDonald.
Mr., 39.

MacDonald, Mr. and Mrs. Wm. C.
3 Queen's Park.
Summer residence: De Gresse Point.
Receive first and third Friday.
Mr., 10-27-52-61.

MacDonell, Capt. Archibald H.
Stanley Barracks.
Capt., 10-55-61.

MacDonell, Mr. and Mrs. A. McLean.
35 Prince Arthur avenue.
Mrs., nee Powell.
Receive Friday.

Macdougall, Miss.
58 Avenue road.

MacDougall, Mr. and Mrs. Alfred.
44 Charles street.
Receive Tuesday.
Miss MacDougall.
Mr. A. J. G. MacDougall.

Macdougall, Mr. and Mrs. Joseph.
121 Carlton street.
Mrs., nee Howard.
Receive first and third Monday.
Miss Macdougall.
Miss Bertha Macdougall.
Mr., 52.
Mrs., 65.

MacInnes, Mr. C. R.
260 Richmond street west.

MacIntosh, Mr. and Mrs. John A.
142 Avenue road.
Mrs., nee Scott.
Receive Friday.

Mackay, Mr. and Mrs. Donald.
"Dundoland," 591 Yonge street.
Receive Friday.
Mr. J. Gordon Mackay, 61.
Mr. J. Drummond Mackay, 10.
Miss Leila G. Mackay.
Mr., 17.

MacKellar, Mr. and Mrs. John A.
195 Beverley street.
Mrs., nee Dodge.
Receive Wednesday.
Miss Alice MacKellar.
Miss Ada MacKellar.
Mr., 27-42-52.

Mackenzie, Mr. George A.
"Uplands," cor Yonge and Glen avenue, Deer Park.
Mr., 61.

Mackenzie, Mr. and Mrs. George G.
50 Dewson street.
Receive first and third Friday.
Miss Kate Mackenzie, 21.

MacKenzie, Mr. and Mrs. H. Gordon.
13 Walmer road.
Mrs., nee Donovan.
Receive Friday.
Mr., 31-52-53.

MacKenzie, Mrs. James.
124 St. George street.
Receive Tuesday.
Miss E. Mackenzie.
Mr. J. L. Mackenzie.
Miss A. Jackes.

Mackenzie, Mr. and Mrs. William.
"Benvenuto," Avenue road hill.
Summer residence: Kirkfield.
Mrs., nee Merry.
Receive Friday.
Miss Bertha Mackenzie.
Miss Ethel Mackenzie.
Mr., 5-43-52.
Mrs., 65.

Macklern, Mr. and Mrs. Oliver R.
"The Glen," 7 McKenzie avenue, Rosedale.
Mrs., nee Beecher.
Receive first and third Monday.
Mr. Tiffany Macklem.
Mr., 52-53.
Mrs., 25-53.

Macklem, Mr. and Mrs. Sutherland.
"Interbrucken," 40 Glen road.
Mr., 52.

Macklem, Rev. T. C. Street.
Trinity University.

MacLaren, Mr. and Mrs. John J., K.C.
88 Wellesley street.
Mrs., nee Mathewson.
Receive Monday.
Miss Gwendolyn MacLaren.
Mrs., 65.

MacLean, Capt. Hugh C.
National Club.
Capt., 10-27-42-43.

Maclean, Lieut.-Col. and Mrs. J. B.
15 Queen's Park.
Mrs., nee Slade.
Receive Tuesday.
Lieut.-Col., 52-55-75, Montreal Club and Montreal Hunt.

Maclean, Mr. and Mrs. W. F.
610 Jarvis street.
Mrs., nee Lewis.
Receive Monday.
Mr., 1-31-55-72.

Maclennan, Hon. Justice and Mrs. J.
10 Murray street.
Summer residence: Muskoka.
Hon., 5.

Maclennan, Mr. and Mrs. Roderick J.
32 Murray street.
Mrs., nee Ward.
Receive Wednesday.

MacMurchy, Mr. and Mrs. Angus.
35 Spadina road.
Receive Friday.
Mr., 5-52.

MacMurchy, Mr. Archibald.
254 Sherbourne street.
Receive Friday.
Miss Helen MacMurchy, M.D.
Miss Bessie MacMurchy.
Miss Marjory MacMurchy.
Mr. J. Campbell MacMurchy.
Mr., 53.

Macrae, Mr. and Mrs. Evelyn.
72 St. Patrick street.
Summer residence: Balmy Beach.
Mrs., nee Duffy.
Receive Wednesday.

Macrae, Mr. and Mrs. George E.
49 Brunswick avenue.
Summer residence: Centre Island.
Mrs., nee Wade.
Receive Thursday.

Macrae, Mr. Norman.
Queen's Hotel.
Mr., 42.

Magann, Mr. and Mrs. G. Plunkett.
19 Laburnum avenue.
Mrs., nee Loranger.
Receive Thursday.
Mr., 31-39-42-55.

MacMahon, Hon. and Mrs. Hugh.
52 Spadina avenue.
Receive Thursday.
Mrs., nee McKenzie.

Malloch, Dr. and Mrs. Wm. J. O.
327 College street.
Mrs., nee Bentley.
Receive first and third Tuesday.

Manchee, Mr. and Mrs. Frank D.
12 Glen road, Rosedale.
Summer residence: Balla, Muskoka.
Mrs., nee Cradock.
Receive first and third Wednesday.
Miss Grace C. Manchee (Ont. Ladies' College, Whitby, Ont.)
Mr. Charles P. Manchee.
Mr., 37-50-51.

Manchee, Mr. and Mrs. L. W.
275 St. George street.
Mr., 39.

Mann, Mr. and Mrs. Donald.
151 St. George street.
Receive Friday.
Miss Williams.
Mr., 52.

Manning, Mr. Alexander.
11 Queen's Park.
Receive Tuesday.
Mr. Percy Manning, 31-52-55.
Mrs. J. B. Morrison.
Miss Monica Manning.
Mr., 52.

Manning, Mr. and Mrs. James.
73 Pembroke street.
Mrs., nee Peard.
Receive first and second Monday.
Mrs., 65.

Mara, Mrs. Wm.
212 Huron street.
Mr. W. Harold Mara.
Mrs. Wm. Gibbons.

Marsh, Mr. and Mrs. A. H., K.C.
164 Jarvis street.
Mrs., nee Proudfoot.
Receive Monday.
Miss Bessie Marsh.
Mr., 52.

Marshall, Mr. and Mrs. Noel.
623 Sherbourne street.
Mrs., nee Hogg.
Receive first and third Monday.
Miss Kenric R. Marshall.
Mr. N. Clifford Marshall.
Mr., 1-27-31-42-49-55-74.

Martin, Mr. and Mrs. W.
14 Beaconsfield avenue.
Miss Gertrude Martin, 21.
Mr., 21.
Mrs., 21.

Mason, Mr. Alfred J.
441 Jarvis street.
Receive Monday.
Mr. Thomas G. Mason, 27.
Mr. Henry H. Mason, 8-51.
Miss Kate Mason, 65-67.

Mason, Lieut.-Col. and Mrs. James.
43 Queen's Park.
Mrs., nee Cooper.
Receive first and third Tuesday.
Miss Mary F. Mason.
Capt. J. Cooper Mason, D.S.O., 3-10.
Mr. Harry George Mason.
Lieut-Col., 3-10-31-52.

Mason, Mr. and Mrs. J. Herbert.
"Ermeleigh," 477 Sherbourne street.
Mrs., nee Campbell.
Receive Mondays, except first.
Miss Mason.
Miss Amy E. Mason.
Mr. Douglas H. C. Mason.
Summer residence: Chief's Island, Lake Joseph, Muskoka.
Mr., 52.

Mason, Major and Mrs. Percival L.
64 Alexander street.
Mrs., nee Mitchell.
Receive first and fourth Monday.
Miss Bertie L. Mason.
Mr., 10.
Mrs., 65.

Mason, Mrs. Wm. T.
477 Jarvis street.
Mrs., nee Lawrence.
Receive second, third and fourth Mondays.
Miss Bertha E. Mason, 65.
Mr. Thomas H. Mason.

Massey, Mr. and Mrs. Arthur L.
402 Bloor street west.
Summer residence: Centre Island.
Mrs., nee Bonnell.
Receive first and second Friday.
Mr., 42.

Massey, Mr. and Mrs. C. A.
78 Madison avenue.
Receive Friday.

Massey, Mr. and Mrs. Chester D.
519 Jarvis street.
Summer residence: Dentonia Park Farms, Little York.
Mrs., nee Vincent.
Receive first, second and third Monday.
Mrs. Vincent.
Mr., 5.

Massey, Mrs Hart A.
"Euclid Hall," 515 Jarvis street.
Receive Monday.

Massey, Mr. and Mrs. John.
8 May street.
Mrs., nee Robinson.
Receive first and second Monday.
Miss Muriel Massey.
Mr. Allan F. Massey.
Miss Grace Massey.
Mr. Melvin Massey.
Mr., 1-3-52.

Massey, Mrs. Walter E. H.
550 Jarvis street.
Summer residence: Dentonia Park.
Mrs., nee Denton.
Receive Monday.

Masson, Mr. Eugene A.
93 St. Joseph street.

Masten, Mr. and Mrs. Cornelius A.
29 Bedford road.
Mrs., nee Rathbun.
Receive Friday.
Mr., 1-11-17-18-52.

Matthews, Mr. and Mrs. Wilmot D.
89 St. George street.
Mrs., nee Love.
Mr. Wilmot Matthews.
Mr., 10-31-52-55-58-61.
Mrs., 25-65.

Maughan, Mr. and Mrs. John.
98 Wellington place.
Summer residence: Hemlock Grove Farm, Woodbine.
Receive second and last Thursday.
Mr. John Maughan, jr.
Mr. Walter Maughan.
Miss Minnie Maughan.
Mr., 5.

Maule, Mrs. Robert.
36 Avenue road.
Receive Friday.
Miss Lillian Maule.
Mr. Pursey Maule, 31.

Mavor, Prof. and Mrs. James.
8 University crescent.
Mrs., nee Wait.
Prof., 11-47-52.

May, Mr. and Mrs. Charles F.
11 South Drive.
Receive first and second Monday.

Mayburry, Dr. Arthur W.
253 Spadina avenue, cor Grange avenue.
Mrs., nee Fullerton.
Receive Monday.
Mr., 31-42.

Medland, Mr. and Mrs. Wm. A.
84 Lowther avenue.
Mrs., nee Reed.
Receive Friday.
Miss Alice Medland.
Mr. Wm. Medland, jr.
Mr., 10-27-42.

Melville, Mr. and Mrs. R. M., R.N.R.
404 Euclid avenue.
Mrs., nee Pilsworth.
Receive Friday.
Mr., 42.

Meredith, Mrs. Edmund A.
6 Rosedale road.
Miss Meredith.

Meredith, Hon. Sir Wm. R. and Lady.
4 Lamport avenue.
Mrs., nee Holmes.
Receive Monday.
Mr. John R. Meredith, 39.
Mr., 52-55.
Mrs., 25.

Merritt, Mr. and Mrs. W. Hamilton
90 Bloor street east.
Receive Friday.
Mr., 5-10-31.

Merritt, Mrs. Wm. H.
40 St. George street.
Mrs., nee Morris.
Receive Tuesday.
Miss Emily Merritt.
Miss Catherine Merritt.

Michie, Mrs. John F.
42 Wellington place.
Mrs., nee Simon.
Receive Thursday.
Mrs. Margaret Stewart.
Mrs. Alexander Cowan.
Miss Sophia Michie.
Miss Effie Michie.
Miss Annie Michie.
Mr. Charles Michie.
Mr., 27-43.
Mrs., 55.

Middleton, Mr. and Mrs. Wm. E.
88 Spadina road.
Summer residence: Muskoka.
Mrs., nee Brown.
Receive Friday.
Mr., 5.

Millar, Dr. and Mrs. Lindsay F.
86 Brunswick avenue.
Mrs., nee Hartney.
Receive first Friday.

Miller, Mr. and Mrs. John B.
98 Wellesley street.
Summer residence: Parry Sound.
Mrs., nee Thompson.
Receive first and third Monday.
Mr., 10-17-27-31-42.

Miller, Mrs. John C.
431 Jarvis street.
Receive third and fourth Monday.
Summer residence: Parry Sound.

Miller, Dr. and Mrs. Wm. Lash.
(in England.)
Mrs., nee Van Santene.
Receive Friday.

Millichamp, Mr. and Mrs. Reuben.
"Lozelles," 47 Queen's Park.
Summer residence: Craigleigth," Windermere, Muskoka.
Mrs., nee Williams.
Receive Tuesday.
Miss Millichamp.
Miss Muriel Millichamp.
Mr. R. W. Millichamp, 42.
Mr., 27-39-42-47.

Millichamp, Mr. and Mrs. Wallace.
592 Church street.
Mrs., nee Garbutt.
Receive Wednesday.
Dr. George Millichamp, 18.
Miss Maud Millichamp.
Miss Mary Millichamp.
Miss Florence Millichamp.

Milligan, Rev. Dr. G. M.
400 Sherbourne street

Milligan, Mr. and Mrs. George
555 Sherbourne street
Receive first and third Monday.
Mr. Arthur Milligan,

Milligan, Mr. Walter R.
238 Huron street.
Receive first and second Tuesday.
Miss Lina Milligan.
Mr., 27-61.

Milligan, Lieut.-Col. and Mrs. W. J. L.
"Bromley House," 410 Dovercourt road.
Mrs., nee Moir.
Receive Friday.
Mr., 10.
Miss Alice Milligan.
Miss Helen Milligan.
Miss Kathlene Milligan.
Miss Beatrice Milligan.

Millman, Dr. and Mrs. Thomas.
"Hartland," 490 Huron street.
Summer residence: Rose Bank, Lake Ontario.
Mrs., nee Craig.
Receive Friday.
Miss Maude Millman.
Miss Mabel H. Millman.
Dr., 61.

Mills, Mr. Charles F.
Upper Canada College.

Mills, Mr. and Mrs. W. B.
408 Sackville street.
Mrs., nee Bastedo.

Milner, Dr. and Mrs. Beverley Z.
414 Bloor street west.
Mrs., nee Akin.
Receive Friday.
Miss Akin.

Milner, Mr. and Mrs. Wm. S.
33 Sussex avenue.
Receive first and third Wednesday.
Mr., 17-39.

Mitchell, Mr. and Mrs. James H.
108 St. George.
Mrs., nee Gooderham.
Receive Tuesday.
Mr., 1-10-39-42.

Mitchell, Mr. and Mrs. Wm. G.
8 Madison avenue.
Mrs., nee Tice.
Receive first and second Friday.
Mr., 3-10.

Mitchell, Mr. and Mrs. Wm. J.
96 St. George street.
Receive Tuesday.
Mr., 1-42-61.
Mrs., 65.

Moberly, Mr. and Mrs. Thomas E.
135 Roxborough avenue east.
Mrs., nee Hooper.
Receive first and second Monday.

Moffatt, Mr. and Mrs.
30 Dunbar road.
Receive Monday.
Mr., 39.

Monypenny, Mr. and Mrs. James.
4 Orde street.
Mr., 39.

Monk, Mr. and Mrs. George W.
458 Markham street.
Summer residence: South March, Ont.
Receive Tuesday.
Mrs., nee Mulock.
Miss Violet Monk.
Mr., 1-52-72.

Montgomery, Mr. and Mrs. Robert J.
22 Dunbar road.
Mrs., nee Shaw.
Receive Monday.
Mr. Albert H. Montgomery.
Miss Edythe Montgomery, 79.

Montgomery, Mr. and Mrs. Wm. J.
22 Isabella street.
Receive Monday.
Mrs., nee Douglas.
Miss Jessie Montgomery, 21-65.
Mr. Charles Montgomery.

Moore Mr. and Mrs. J. T.
"Avoca Villa," Grace Terrace, Deer Park.
Receive Friday.
Mr. Lyle Moore.

Moore, Mr. and Mrs. W. H.
316 Huron street.
Receive first and third Tuesday.
Mr. Bertram Moore.

Moorhouse, Dr. and Mrs. Henry H.
"Moorhouse," 285 Spadina avenue.
Mrs., nee Thorp.
Receive first and third Friday.
Mr. Ashleigh Moorhouse.
Mr. Walter Moorhouse.
Mr., 31.

Morang, Mr. and Mrs. George N.
42 St. George street.
Receive Tuesday.
Mrs., nee Heaven.
Mr., 5-39-42-47-52-55.

Morgan, Judge and Mrs. Edward.
63 Lowther avenue.
Miss Vera Morgan.
Mr., 39.

Morgan, Mr. and Mrs. Frank.
61 Madison avenue.
Mrs., nee Kingsmill.
Receive Friday.

Morphy, Mr. George.
593 Jarvis street.
Mr. Arnold Morphy, 39.
Miss Morphy.
Miss Gussie Morphy.
Miss Ethel Morphy.

Morrice, Mr. and Mrs. Arthur A.
80 Madison avenue.
Mrs., nee Rousseaux.
Receive first and third Friday.
Mr., 31-42-52.

Morris, Mrs. Alexander.
471 Jarvis street.
Receive Monday.
Mr. Edmund M. Morris.
Mr. Wm. Morris.
Mr. Alexander C. Morris.
Miss Elizabeth C. Morris.
Miss Christine V. K. Morris.

Morrison Mr. and Mrs. James.
81 St. George street.
Receive second and fourth Tuesday.
Mr. Bert Morrison.
Mr. Wm. H. Morrison, 42.
Mr. Alfred Morrison.
Mr. Frank Morrison.
Mr. Leonard Morrison.
Mrs. C. A. Caldwell.
Mr., 1-42.

Morrison, Mr. and Mrs. James L.
"Remelm," 75 Winchester street.
Mrs., nee Brown.
Receive first and third Wednesday.
Miss Mary Morrison.
Miss Ella Morrison.
Miss Carolena Morrison.
Miss Margaret Morrison.
Mr., 43.

Morson, Judge and Mrs. Frederick M.
5 St. Patrick street.
Receive Wednesday.
Mr., 52.

Moss, Mr. John H.
25 Grenville street.
Mr., 11-42-52.

Moss, Hon. Justice and Mrs. Charles.
547 Jarvis street.
Mrs., nee Sullivan.
Receive second, third and fourth Monday.
Miss Emily Moss.
Mr. Thorna Moss.
Mr., 42-52.

Moss, Mr. and Mrs. Charles A., jr.
65 St. Patrick street.
Mr., 17-63.

Mowat, Sheriff and Mrs. Frederick.
Government House, King and Simcoe streets.
Receive Thursday, 4 to 6 p.m.

Mowat, Capt. and Mrs. Herbert M.
10 Wellesley street.
Receive Monday.
Mr., 3-5-10-31-42-43-52-55-61.

Mowat, Hon. Sir Oliver, G.C.M.G.
Government House, cor King and Simcoe streets.
Receive Thursday, 4 to 6 p.m.
Miss Mowat.

Muirhead, Mr. and Mrs. Andrew.
4 Madison avenue.
Receive Friday.
Miss Lizzie M. Muirhead.
Miss May Muirhead.
Mr. Sidney Muirhead.
Miss Louisa Muirhead.
Mr., 8.

Mulock, Hon. and Mrs. Wm., K.C., M.P.
518 Jarvis street.
Summer residence: Newmarket.
Mrs., nee Crowther.
Receive first and third Monday.
Mr. Cawthra.
Mr., 27-31-42-52.

Mulock, Mr. and Mrs. Wm., jr.
493 Sherbourne street.
Mrs., nee Bates.
Receive first and third Monday.
Mr., 31-39-42-52-55.

Munro, Mr. and Mrs. R. H. R., LL.D.
3 St. Patrick street.
Mrs., nee Barnum.
Receive Wednesday.

Muntz, Mr. and Mrs. E. G.
235 Beverley street.
Mrs., nee Muntz.
Receive first, second and third Wednesday.
Mr. Harold Muntz.
Mr. Gerard Muntz, 39-42.
Mrs. Lora Muntz.
Mr., 39.

Murray, Mr. and Mrs. Benjamin W.
149 Crawford street.
"Oakfield," Dufferin street, between Davenport road and St. Clair ave.
Mr., 1.

Murray, Mr. and Mrs. Charles B.
239 Beverley street.
Mrs., nee Grand.
Receive Wednesday.
Mr., 8.

Murray, Dr. and Mrs. Charles S.
7 Laburnum avenue.
Mrs., nee Norton.
Receive Thursday.
Mr., 1-31.

Murray, Mr. and Mrs. George.
45 Rosedale road.
Mrs., nee Forsyth.
Receive Monday.
Mr. James Murray.
Miss May Murray.
Mr., 27.

Murray, Mr. and Mrs. Huson W. M.
235 Spadina avenue.
Mrs., nee Heward.
Receive Thursday.
Miss Grace Murray.

Murray, Mr. James P.
"Ravelston," Castle Frank road.
Receive second and fourth Monday.
Miss Marguerite E. Murray.
Miss Mona F. Murray.
Mr., 1-3-23.

Murray, Miss M.
66 Bond street.
Miss Bertha Murray.
Mr. W. P. Murray.

Musgrave, Dr. and Mrs. James.
511 Bloor street west.
Receive Friday.

Muttlebury, Miss Jane.
77 Grenville street.
Receive Tuesday.
Miss Fanquier.

Myers, Dr. and Mrs. D. Campbell.
"Heathcote," Heath street, Deer Park Sanitarium.
Mrs., nee Burson.
Receive Thursday.
Dr., 10-55.

Myles, Major and Mrs. Robert.
4 Queen's Park.
Mrs., nee Worts.
Receive Tuesday.
Miss Beatrice Myles.
Mr. Percy Myles.
Mr., 1-10-31-39-42-61.

N

Nairn, Mr. and Mrs. Alexander.
"Kelvinside," 415 Jarvis street.
Receive Monday.
Miss Jean Nairn.
Miss Aggie Nairn.
Miss Isabel Nairn.
Mr., 5-27-42-43.

Nasmith, Mr. and Mrs. John D.
207 Bloor street east.
Mrs., nee Clark.
Receive Monday.
Miss Nasmith.
Mr. John Nasmith.
Mr. Mungo Nasmith.

Needler, Dr. and Mrs. G. H.
52 Avenue road.
Mrs., nee Chisholm.
Receive Friday.
Dr., 39

Neil, Rev. and Mrs. John.
18 Charles street.
Receive Tuesday.

Nelson, Capt. and Mrs. Abner.
Rossin House.
Mr. Douglas R. Nelson.
Mr. Vivian A. Nelson.
Capt., 31.

Nelson, Mr. and Mrs. Adam.
Rossin House.

Nesbitt, Mr. and Mrs. Wallace, K.C.
25 St. Vincent street.
Mrs., nee Beatty.
Receive Monday.
Mr. Douglas Plumb.
Mr., 31-52-55.
Mrs., 55.

Nesbitt, Dr. and Mrs. Beattie.
71 Grosvenor street.
Mrs., nee Hubbard.
Receive Tuesday.
Mr., 17.

Neville, Mrs. Elizabeth.
170 Bloor street west.
Receive Friday.

Nevitt, Dr. and Mrs. R. Barrington.
46 Bloor street west.
Mrs., nee Beaty.
Receive Friday.
Miss Mamie Nevitt.
Mr. Irving Nevitt.
Mr. Barrington Nevitt.
Miss Adena Nevitt.
Dr., 5-42.

Newcombe, Mr. Henry.
60 Bond street.

Newcombe, Mr. and Mrs. Octavius.
37 Huntley street.
Mrs., nee Carr.
Receive first and second Monday.

Nicol, Mr. George B.
Arlington Hotel.
Mr., 10.

Nicholls, Mr. and Mrs. Frederic.
"The Homewood," Homewood place.
Receive first and third Monday.
Miss Nocholls.
Mr. Harry Nicholls, 52.
Mr. Walter Nicholls.
Mr. F. W. Nicholls.
Mr., 47-52-53-55.

Nordheimer, Mr. Albert.
97 St. George street.
Summer residence : Muskoka.
Receive Tuesday.
Miss Gladys Nordheimer.
Miss Yvonne Nordheimer.
Mr. Victor Nordheimer.
Mr., 31-52-55-61.

Nordheimer, Mr. and Mrs. Samuel.
"Glen Edyth," Davenport road.
Receive Friday.
The Misses Nordheimer.
Mr., 31-52-55.

Northcote, Mrs. Reginald.
304 Huron street.
Summer residence : Centre Island.
Mrs., nee Scott.
Receive Tuesday.
Mr., 3-27-31-42-55.

Northey, Mr. and Mrs. John H.
40 St. George street.
Mrs., nee Wadsworth.
Receive Tuesday.
Mr., 1-27.

O

O'Brien, Mr. and Mrs. Henry.
"Dromoland," 383 Sherbourne street.
Mrs., nee Ardagh.
Receive Monday.
Miss Kathleen O'Brien.
Mr., 3.

Ogden, Mr. Lyndhurst.
82 St. Alban street.
Receive Tuesday.
Miss Ogden.
Mr. Aylmer L. Ogden.
Mr., 52.

Ogden, Dr. and Mrs. Uzziel.
18 Carlton street.
Mrs., nee MacCallum
Receive Monday.
Miss Annie L. Ogden.
Mr., 39.
Mrs., 65.

Ogden, Dr. and Mrs. Winslow W.
184 Spadina avenue.
Summer residence : Muskoka.
Mrs., nee McKown.
Receive second and third Friday.
Dr. and Mrs. S. M. Hay, nee Ogden.
Dr. and Mrs. W. W. Ogden.
Miss Vera Ogden.

O'Hara, Mr. and Mrs. Henry.
50 Elm avenue.
Mrs., nee Bennett.
Receive third and fourth Monday.
Miss Edith O'Hara, 79-65.
Mrs., 27-65-79.

O'Hara, Mr. and Mrs. Wm. J.
50 Admiral road.
Mrs., nee Simpson.
Receive first and third Friday.
Mr., 7.
Mrs., 65.

O'Keefe, Mr. Eugene.
137 Bond street.

Oldright, Dr. and Mrs. Wm., M.A., M.D.
154 Carlton street.
Mrs., nee Durand.
Receive Monday.
Miss Winnifred Oldright.
Miss Nellie Oldright.
Miss Josephine Oldright.
Miss Minnie Oldright.

Oliver, Mr. and Mrs. Joseph.
510 Ontario street.
Receive first and third Wednesday.
Miss Gertrude Oliver.
Mr. Ormsby Oliver.
Mr., 27.

Oronhyatekha Dr. and Mrs.
209 Carlton street.
Dr., 27.

Orr, Mr. and Mrs. Wm. H.
176 Bloor street east.
Summer residence : Lorne Park.
Mrs., nee Pedlar.
Receive first and third Monday.
Miss R. Moodie.
Mrs., 65.

Osborne, Mr. and Mrs. J. Kerr.
40 St. Joseph street.
Mrs., nee Kelmaster.
Receive Tuesday.
Mr. Henry Campbell Osborne, 14-31-52.
Mr. Ewart Osborne.
Mr., 27-31-42-43-52-55-58-61.
Mrs., 55.

Osler, Mr. Arthur Ernest.
2 Surrey place.
Mr., 14-52.

Osler, Mr. and Mrs. Edmund Boyd.
"Craigleigh," Rosedale.
Summer residence : Beachcroft, Roach's Point.
Mrs., nee Cochran, Aberdeen.
Receive Monday.
Miss Osler.
Miss A. M. Osler.
Mr. Hugh Osler.
Mr., 1-5-17-18-27-31-39-42-47-52-55-58.
Mrs., 65.

Osler, Hon. Mr. and Mrs. Featherston.
125 College street.
Receive Tuesday.
Mr. F. Britton, 42.

Osler, Mrs. Featherston L.
83 Wellesley street.
Receive Monday.
Mrs. Williamson.
Miss Osler.
Mr. Edward Osler.

Osler, Mr. and Mrs. F. Gordon.
63 Madison avenue.
Mrs., nee Ramsay.
Receive Friday.
Mr., 1-52.

Osler, Mr. and Mrs. Henry S.
23 Sultan street.
Mr., 17-52.

Otter, Col. and Mrs. Wm. D.
Stanley Barracks.
Col., 52-55.

P

Palmer, Mr. and Mrs. John J.
29 Queen's Park.
Mrs., nee Christie.
Receive Tuesday.
Mr. John Palmer, 31.
Mr., 27-31-42.

Palmer, Dr. and Mrs. L. Loran.
40 College street.
Mrs., nee Packard.
Dr., 5-10.

Palmer, Dr. and Mrs. J. L.
40 College street.
Receive Tuesday.

Palmer, Mr. and Mrs. W. Jarvis.
31 Brunswick avenue.
Mrs., nee Parker.
Receive Thursday.
Mr., 42-61.

Pangman, Mr. and Mrs. Edward.
302 Avenue road.
Receive Friday.
Mr. Charlie Pangman.
Miss Ondine Pangman.

Parker, Dr. and Mrs. N. G.
455 Huron street.
Summer residence : Casa Rosa, St. Andrews, New Brunswick.
Mrs., nee Thomson.
Receive Friday.
Mrs. W. J. Palmer.
Miss Parker.
Miss Marguerite Parker.

Parker, Mr. and Mrs. Robert.
26 Lowther avenue.
Mrs., nee Gordon.
Receive first and third Friday.

Parker, Dr. and Mrs. S. Gothrold.
539 Sherbourne street.
Mrs., nee Thomson.
Receive Monday.
Miss Richardson.

Parkin, Dr. and Mrs. George R.
Upper Canada College.
Receive Thursday.
Miss A. Parkin.

Parmenter, Mrs. Charles L.
48 Walmer road.
Receive Friday.
Miss Kathleen Parmenter.
Mr. R. H. Parmenter.

Parsons, Mr. and Mrs. Charles.
40 St. Vincent street.
Mrs., nee Boswell.
Receive Tuesday.
Miss Francis Parsons.
Miss Kate Parsons.
Miss Helen Parsons.
Miss Eileen Kirtland.
Mr. Gordon Kirtland.

Parsons, Dr. H. C.
72 Bloor street.
Dr., 39.

Paterson, Mr. and Mrs. John A.
23 Walmer road.
Mrs., nee Riddell.
Receive Friday.
Miss Kitty Paterson.
Mr. Ernest R. Paterson.
Mr. Harold Paterson.
Mr. Douglas Paterson.
Mrs., hon. member Woman's Art Association and Historical Society.

Paterson, Col. and Mrs. N. F.
550 Spadina avenue.
Mrs., nee Currie.
Receive first and third Tuesday.
Miss Eva Paterson.
Miss Helen Paterson.
Summer residence : Port Perry.
Mr., 10.

Paton, Mr. and Mrs. John.
126 St. George street.
Summer residence : Windermere, Muskoka.
Mrs., nee Carrie.
Receive first, second and fourth Tuesday.
Mr. George M. Paton.
Mr. Robert C. Paton.
Mr., 27.

Patriarche, Mr. and Mrs. Harold.
1465 King street west.
Receive Thursday.

Patriarche, Mrs. Helen M.
Mrs., nee Racey.
Receive Wednesday.
Miss Violet Patriarche.
Miss Daisy Patriarche.
Miss Gladys Patriarche.
Mrs., 60.

Patterson, Mr. A. Dickson.
10 Elmsley place.
Mr. Wm. Patterson.
Mr., 47.
Mrs., 55.

Patterson, Mr. and Mrs. John A.
23 Walmer road.
Mrs., nee Riddle.
Receive Friday.
Miss Kathlene Paterson.
Mr. Douglas Paterson.
Mr. Ernest Paterson.
Mr. Harold Paterson.

Patterson, Mr. and Mrs. Robert L.
Todmorden.
Summer residence : 168 Breakwater, Centre Island.
Mrs., nee Legge.
Receive first and second Tuesday.
Mr. J. H. L. Patterson, 8-31-42-52-55.
Miss Flora Patterson.
Miss Amy Patterson.
Miss Hannah K. Legge.
Mr., 17-18-27-31-42.

Patterson, Mr. and Mrs. Thomas C.
114 Dowling avenue.
Mrs., nee Jones.
Receive Thursday.
Miss Daisy Patterson.
Miss Rose Patterson.
Mr., 1-52-55.

Patterson, Rev. and Mrs. Thomas W.
Heath street, Deer Park.
Receive Thursday.

Patton, Mr. and Mrs. Fred.
27 Park road.
Receive Monday.
Miss Helen Patton.

Patton, Dr. and Mrs. J. Churchill.
189 Gerrard street east.
Mrs., nee Hamilton.
Receive first and second Monday.
Mr., 43.

Peacock, Mr. E. R.
Upper Canada College.

Pearson, Mr. and Mrs. Edwin P.
546 Sherbourne street.
Reecive first and second Monday.
Miss Beatrice Pearson.
Mr., 27.

Pearson, Mr. and Mrs. Wm. H.
34 North Sherbourne street.
Mrs., nee Cline.
Receive first and second Monday.
Miss Annie Pearson.
Mr., 17-27-42.

Pearson, Mr. and Mrs. Wm. H., jun.
95 Isabella street.
Receive Monday.
Summer residence : Centre Island.
Mr., 1-18-27.

Pellatt, Lieut.-Col. and Mrs.
559 Sherbourne street.
Summer residence : Cliffside.
Receive first and second Monday.
Mr. Reggie Pellatt.
Lieut.-Col., 10-52-55.

Pellatt, Mr. Henry H.
349 Sherbourne street.
Mr. Mill Pellatt.
Mr., 52.

Pember, Mr. and Mrs. W. T.
220 Dovercourt road.
Mrs., nee Pembroke.
Receive Friday.

Pemberton, Mr. and Mrs. L. F.
21 Howland avenue.
Mrs., nee Scott.

Penchen, Capt. and Mrs. Arthur G.
427 Jarvis street.
Mrs., nee Thomson.
Summer residence : Orillia.
Receive first and second Monda.
Capt., 1-42-55.

Pepler, Mr. and Mrs. Arthur.
71 Spadina road.
Mrs., nee Daly.
Receive Friday.
Mr., 39-52-53-55.
Mrs., 39.

Pepler, Dr. and Mrs. Wm. H.
396 College street.
Receive second and fourth Thursday.
Mr., 7-42-39-47.

Perry, Mr. and Mrs. James Black.
13 Bedford road.
Mrs., nee Bickey.
Receive first and third Friday.
Mr. Norman D. Perry.
Miss Margory Perry, 7.
Mr. Gordon F. Perry.

Perry, Mr. Robert D.
11 Walmer road.
Receive second and third Friday.
Miss Gertrude Perry.
Mr. Walter D. Perry.
Mr., 52.

Peters, Dr. and Mrs. George A.
102 College street.
Mrs., nee Meredith.
Receive Tuesday.
Mr., 10-31-52-55.
Mrs., 55.

Peterson, Mr. and Mrs. A. E. W.
82 Spencer avenue.
Mrs., nee Willoughby.
Receive Thursday.
Mr., 21-39.
Mrs., 21.

Petry, Mr. and Mrs. Charles B.
61 Isabella street.
Mrs., nee McNab.
Receive third and fourth Wednesday.
Mr., 5.

Pettitt, Mr. and Mrs. Charles Stanley.
39 Spadina road.
Receive Friday.

Phillips, Mr. and Mrs. Edmund W.
55 Beverley street.
Receive Wednesday.
Mr., 21.

Phillips, Mr. and Mrs. Francis J.
63 Queen's Park.
Receive Tuesday.
Miss Eleanore Phillips.
Miss Florence Phillips.
Mr. Heber B. Phillips.
Miss L. Phillips.
Mr., 42-27.
Mrs., 65.

Phillpotts, Miss.
"St. Monica's, 170 Bloor street west.
Receive third and fourth Fridays.

Piersol, Dr. and Mrs. William Hunter.
712 Spadina avenue.
Mrs., nee Ditmars.
Receive second and third Tuesday.

Pinkerton, Mr. and Mrs. J. M.
103 Tyndall avenue.
Mrs., nee McGill.
Receive second and third Thursday.

Pipson, Mr. and Mrs. Charles A.
41 Cecil street.
Mrs., nee Rutherford.
Receive Wednesday.
Mr., 31-52-55.

Platt, Mr. and Mrs. Samuel.
52 Howland avenue.
Mrs., nee Donaldson.
Receive first and third Friday.
Mr. S. Alan Platt.
Mr. Arthur Meredith Platt.
Miss Ethel D. Platt.
Summer residence : St. Catharines and Muskoka.
Mr., 1.

Playfair, Mr. and Mrs. John S.
131 Isabella street.
Mrs., nee Bostwick.
Receive Monday.
Miss Margaret Playfair.
Mr. Stuart Playfair, 42.
Summer residence : "Bannachra," Yoto Island, Muskoka.
Mr., 42-43.

Plummer, Mr. and Mrs. Alfred E.
Lakefield.
Mrs., nee Becher.
Receive Friday.
Mr., 31-42-52-61.

Plummer, Mr. and Mrs. J. H.
40 Wellesley street.
Mrs., nee McConkey.
Receive Monday.
Mr. T. H. Plummer, 10-42.
Mr. C. H. Plummer, 42.
Mr. M. V. Plummer.
Miss Plummer.
Miss Joyce Plummer.
Mr., 42-52-53-55-75-St. James Club of Montreal.
Mrs., 25.

Plumtree, Mr. and Mrs. H. P.
Wycliffe College.

Polson, Mr. Franklin B.
102 Pembroke street.
Miss Grace Polson.
Mr., 1-17-18-27-31-42.

Ponton, Mr. and Mrs. Douglas.
32 Nanton crescent.
Mrs., nee Leslie.
Receive Monday.
Mr. James Ponton.

Porter, Mr. J. Herbert.
Arlington Hotel.
Mr., 10-27-42.

Prendergast, Mr. and Mrs. Wm.
43 Howland avenue.
Mr., 39.

Price, Mr. and Mrs. Lewis A.
"Oaklawn," Heath street, Deer Park.
Mrs., nee Crawford.
Receive Thursday.
Miss Janet Elizabeth Price.
Miss Elsie Isabel Price.
Mr., 52.

Primrose, Dr. and Mrs. Alexander.
100 College street.
Mrs., nee Ewart.
Receive Tuesday.
Dr., 5-43.

Prince, Mrs.
11 Spadina avenue.
Receive Friday.
Miss Ross.

Pringle, Mr. and Mrs. Henry W.
123 Madison avenue.
Mrs., nee McKinnon.
Receive Friday.
Mrs. Pringle-Jones.
Mr., 61.

Proctor, Mr. and Mrs. James A.
71 Grenville street.
Receive Tuesday.
Miss Maude Proctor.
Mr. B. Courtney Proctor.
Mr. Ernest E. Proctor.
Mr. T. J. Horrocks.
Mrs. F. W. Burritt.
Mr., 52.
Mrs., 65.

Proudfoot, Hon. Wm.
53 Wellesley street.
Miss Sydney Stevenson.
Miss Jessie Proudfoot.

Pugsley, Mr. and Mrs. John.
137 Bloor street west.
Mrs., nee Harris.
Receive first and fourth Friday.
Miss May Pugsley.
Mr., 27.

Pyne, Dr. and Mrs. Albert R.
261 Gerrard street east.
Mrs., nee Fraser.
Mr. Thomas B. Stratton.
Mr., 1-31-42.

Pyne, Dr. and Mrs. Robert A.
263 Gerrard street east.
Mrs., nee McQueen.
Receive Monday.
Miss Mona Pyne.
Mr. Fred Pyne.
Dr., 52.

Q

Quinn Mrs. Edith.
"Bradwell Lodge," St. Clair avenue
Deer Park.
Receive Thursday.
Miss Ethel DeLisle Quinn.
Mr. DeLisle Schreiber.

R

Rae, Mr. Geo. M.
90 St. Albans street.
Receive Tuesday.
The Misses Rae.
Mr. Henry C. Rae, 42.
Mr., 43.

Rae, Mr. and Mrs. Wm.
Trinity College.
Receive first and second Friday.
Mr., 43-47.

Ralph, Mr. and Mrs. A. J.
46 Bernard avenue.
Mrs., nee Goad.
Receive Friday.
Mrs. W. S. Francis.

Raymond, Mr. Wm. B.
63 Harvard avenue.
Mr., 52.

Reade, Dr. and Mrs. Robert J.
236 Bloor street east.
Mrs., nee Bailie.
Receive Monday.

Reesor, Hon. and Mrs. David.
8 South Drive.
Receive Monday.

Reesor, Mr. and Mrs. Henry Arthur.
"Inglenook," 145 Rusholme road.
Mrs., nee Fowler.
Receive Friday.
Miss Pauline Reesor, 65.
Summer residence : "Amherst Island."
Mrs., 65.

Reeve, Dr. and Mrs. John E.
306 Sherbourne street.
Mr. Aubrey Reeve.
Mr. Reginald Reeve.
Miss Lottie Reeve.

Reeve, Dr. and Mrs. Richard A.
22 Shuter street.
Dr., 5.

Reid, Mr. and Mrs. A. T.
61 Brunswick avenue.
After May 1st, 1902, 151 Park road, Rosedale.
Mrs., nee Fawcett.
Receive Thursday.
Mr., 7-18-27.

Reid, Mr. and Mrs. Geo. P.
577 Jarvis street.
Mrs., nee Cox.
Receive Monday.
Miss Hilda Reid.
Miss Douglas Reid.
Mr., 42-52-55.

Reid, Mr. John Y.
87 Pembroke street.

Reid, Dr. and Mrs. Robert.
117 Madison avenue.
Receive Friday.

Renfrew, Mr. and Mrs. Allan E.
343 Sherbourne street.
Mrs., nee Coward.
Receive first and second Monday.
Miss May Coward.

Rennie, Mr. and Mrs. Robert.
33 Nanton crescent.
Mrs., nee Ross.
Receive first Monday and Tuesday.
Mr., 6-27-37-54.
Mrs., 65 .

Rennie, Mr. and Mrs. Thomas.
Ellis avenue.
Summer residence : Swansea.
Mrs., nee Alison.
Receive first Wednesday.
Mr., 6-54.

Richardson, Dr. E. Kendall.
3 St. Thomas street.
Receive Friday.
Miss Edith Richardson, 59.
Miss Maude Richardson, 59.
Miss Annie Richardson, 59.
Mr., 59.

Richardson, Dr. and Mrs. James H.
36 St. Joseph street.
Receive first and third Tuesday.
Miss Mary Sutherland.
Mr., 5-17.

Richardson, Mr. and Mrs. Joseph A.
72 Henry street.
Mrs., nee Nattrass.
Receive second Thursday.

Richardson, Dr. and Mrs. T. Bedford.
10 Carlton street.
Mrs., nee Butland.
Receive first and third Monday.
Mr., 8-46.
Mrs., 67.

Riddell, Mr. and Mrs. Matthew.
86 Spadina road.
Summer residence : "Tigh-na-creag," Georgian Bay.
Mrs., nee Rutherford.
Receive Friday.
Miss Riddell.
Mr. Matt Riddell.
Miss Elsie Riddell.
Mr. Andrew Riddell.
Mrs., 65.

Riddell, Mr. and Mrs. Wm. R.
109 St. George street.
Mrs., nee Crosson.
Receive Tuesday.
Mr., 31-42-43-52.
Mrs., 55.

Ridout, Mrs. Donald C.
19 Madison avenue.
Mrs., nee Kay.
Mr. Howard Ridout.

Ridout, Mr. and Mrs. Douglas K.
32 Lowther avenue.
Mrs., nee Jones.
Receive Friday.

Ridout, Mr. and Mrs. G.
86 St. Alban street.
Receive Tuesday.
Miss Evelyn Ridout.
Miss Dora Ridout.
Mr., 5-27-39.

Ridout, Mr. and Mrs. J. Grant.
250 Rusholme road.
Mr., 39-52.
Mrs., 21.

Ridout, Mr. and Mrs. Percival F.
"Rosedale House," 12 Rosedale road.
Receive first and third Tuesday.
Mrs. J. D. Ridout.
Mr., 31-42-52.

Rigby, Rev. Prof. and Mrs. Oswald.
"St. Hilda's Lodge," Trinity College Grounds, 790 Queen street west.
Mrs., nee Patteson.
Receive first and second Friday.

Riordan, Dr. and Mrs. Bruce L.
384 King street west.
Receive Thursday.
Mr., 31-42-52.

Riordan, Mrs. John G.
1 Queen's Park.
Receive first, second and third Tuesday.
Mr. John G. Riordan, jun., 52.
Mr., 27.
Mrs., 65.

Ritchie, Mr. and Mrs. Charles H., K.C.
141 Avenue road.
Receive Friday.
Mr., 1-31-52.
Mrs., 65.

Roaf, Mr. and Mrs. Wm., K.C.
80 Spadina road.
Mrs., nee Wood.
Receive Friday.

Roaf, Mr. and Mrs. Jas. R.
30 Charles street.
Mrs., nee Lee.
Receive third and fourth Tuesday.
Mr. J. Richardson Roaf.
Mr. Herbert E. Roaf.

Roberts, Mr. and Mrs. Percy.
78 Empress crescent, Parkdale.
Receive Thursday.
Mrs., nee Humme.

Robertson, Mr. (M.P.) and Mrs. J. Ross.
291 Sherbourne street.
Mrs., nee Holland.
Mr. Irving Earle Robertson (Oxford).
Mr., 17-27-31-43-55-63.
Mrs., 55.

Robertson, Mr. and Mrs. James S.
Farnham avenue, Deer Park.
Miss Mary W. Robertson.
Miss Alice M. Robertson.

Robertson, Mr. and Mrs. L. H.
108 Bloor street west.
Receive Friday.
Miss Evelyn Robertson.
Mr. Allan Robertson, 42.

Robins, Mr. Wm.
90 Gloucester street.
Receive first and second Friday.
Mrs. Alex. Delaporte.

Robinson, Mr. and Mrs. Christopher.
Beverley House, 266 Richmond street w.
Mrs., nee Plumb.
Receive Wednesday.
Miss M. A. C. Robinson.
Mr. Christopher Charles Robinson.
Mr., 52.

Robinson, Mrs. George.
"Longside," Summerhill avenue.
Receive first and third Monday.
Misses Robinson.
Mr. John Scott.

Robinson, Mr. and Mrs. Wm.
39 Wilcox street.
Mrs., nee Preston.
Summer residence : Old Orchard, Me.
Receive second and fourth Tuesday.
Miss Fanny Preston Robinson.
Miss Alice Maud Robinson (Berlin, Germany).
Mr., 31.

Rogers, Mr. and Mrs. Elias.
"Glen House," Deer Park, Yonge street.
Receive first and third Friday.
Miss Sarah Rogers.
Mr. John Rogers, 31-49.
Mr., 5-27-42.

Rogers, Mr. and Mrs. Samuel.
107 Avenue road.
Mrs., nee Cody.
Receive first and third Friday.
Miss Esther Rogers.
Miss Mary Rogers.
Mrs. W. Janson.
Mr., 27.

Rolph, Mr. and Mrs. Frank.
78 Crescent road.
Mrs., nee Hill.
Receive first and second Monday.
Mr. Ernest R. Rolph, 27.
Mr. Albert Hill Rolph.
Summer residence : Centre Island.
Mr., 27.

Rolph, Mr. and Mrs. Frank A.
75 Roxborough street east.
Mrs., nee Jaffray.
Receive second and third Friday.
Summer residence : Centre Island.
Mr., 31-27.

Rolph Mr. and Mrs. Joseph T.
158 St. George street.
Receive second and third Tuesday.
Mr. Norman Rolph.
Miss Armstrong.
Summer residence : Centre Island.
Mr., 32.

Rolston, Mr. and Mrs. J. A.
86 Cowan avenue.
Mrs., nee Airth.
Mr., Toronto Rowing Club.

Rosebrugh, Dr. and Mrs. Abner M.
107 Mutual street.
Mrs., nee Reeve.
Receive Monday.
Miss Nellie Rosebrugh.
Miss Bena Rosebrugh.
Miss Alice Rosebrugh.
Miss Sadie Rosebrugh.
Dr., 5.

Ross, Mrs. Alexander M.
3 Walmer road.
Receive Friday.
Miss Carrie Stewart Ross.
Miss Gretchen Edith Meyer.
Miss Alice Meyer.
Miss Agnes Meyer.
Mrs. A. M. Shannon.
Mr., 61.

Ross, Hon. and Mrs. Geo. W.
1 Elmsley place.
Receive Tuesday.
Miss Florence Ross.
Miss Mabel Ross.
Miss Kate Ross.
Mr., 5-11-27-43.
Mrs., 65.

Ross, Dr. and Mrs. James F. W.
481 Sherbourne street.
Mrs., nee Gooderham.
Receive first and third Monday.
Mr. Douglas Ross.
Miss Helen Boyd.
Dr., 1-10-31-39-42-43-52-55.
Mrs., 65.

Ross, Mr. and Mrs. Wm.
17 Winchester street.
Mrs., nee Cameron.
Receive Thursday.
Mr. William Ross.
Mr. John Ross.
Mr. James Ross.
Miss Isabella Ross.
Miss Jane Ross.
Mr., 27-39.

Rowan, Mr. and Mrs. Thomas A.
206 Bloor street west.
Mrs., nee Hellewell.
Receive Friday.

Rowbotham, Mr. and Mrs. S. A.
341 Jarvis street.
Receive Monday.
Mr., 39.

Rowell, Mr. and Mrs. Newton.
87 Crescent road.
Mrs., nee Langford.
Receive first and second Monday.
Mr., 17-27-37-39.

Rudolf, Dr. and Mrs. Robert D.
413 Sherbourne stret.
Mrs., nee Danson.
Receive Monday.
Mr., 53.

Rundle, Mr. and Mrs. W.
11 Selby street.
Mrs., nee Dundas.
Mr., 39.

Rutherford, Mrs. Edward H.
372 Jarvis street.
Receive Monday.
Miss Rutherford.
Miss A. Rutherford.
Mr. Edward C. Rutherford, 31.

Rutter, Mr. and Mrs. Arthur F.
22 South Drive.
Mrs., nee Bell.
Receive first, second and third Monday.
Mr. Frederick Rutter.
Mr., 27-42.
Mrs., 79.

Ryan, Mrs. Hugh.
"Hollydene," 10 Elm avenue.
Receive Monday.
Mr. John Ryan, 31.
Mrs. Smith.

Ryan, Mrs. Wm.
615 Jarvis street.
Mrs., nee McSween.
Receive first and second Monday.
Mr. M. P. Ryan.
Telephone 2128.

Ryckman, Mr. and Mrs. Edmond B.
12 Scarth road.
Mrs., nee Gurney.
Receive first and third Monday.
Mr., 1-42-52.

Ryerson, Mr. and Mrs. C. Edgerton.
27 Cecil street.
Mrs., nee Beatty.
Receive Wednesday.
Mr., 3-5-61.
Mrs., 65.

Ryerson, Dr. and Mrs. G. Sterling.
60 College street.
Mrs., nee Crowther.
Receive Tuesday.
Mr., 3-10-42-52-55.

Ryrie, Mr. and Mrs. Harry.
164 Isabella street.
Mrs., nee Whittet.
Receive second and third Monday.
Mr., 3-42-18-51.

Ryrie, Mr. and Mrs. James.
400 Jarvis street.
Mrs., nee McLean.
Receive second and third Monday.
Miss Meta Ryrie.
Mr. Harry Ryrie.

S

Sankey, Mr. and Mrs. Villiers.
395 Huron street.
Mrs., nee Ponton.
Receive Tuesday.
Mr., 10.

Saunders, Mr. and Mrs. Dyce W.
"Ingleside," Avenue road, cor Balmoral street.
Receive Thursday.
Miss Tessie De Vigne.
Mr., 52.

Scadding, Mrs. Charles.
659 Spadina avenue.
Mrs., nee Scadding.
Receive Tuesday.
Miss Sophia Scadding.

Scadding, Mr. and Mrs. Edward A.
321 Church street.
Mrs., nee Rogers.
Receive first and second Monday.
Mrs. J. R. C. Fulton.

Scadding, Dr. and Mrs. H. Crawford.
182 Bloor street west.
Mrs., nee Holcroft.
Receive Friday.
Mr., 42.

Scarth, Mr. and Mrs. James L.
35 Willcock street.
Mrs., nee Morrison.
Receive second and fourth Tuesday.
Miss Florence Scarth.
Miss Constance Scarth.
Summer residence: Sandfield, Muskoka.
Mr., 39-55.

Scott, Mr. James.
173 Jamieson avenue.
Receive Thursday.
Miss Mary Scott.
Miss M. E. Buck.
Mr., 1-42-52.

Scott, Mr. and Mrs. James.
4 Dale avenue.
Mrs., nee Guthrie.
Receive Monday.
Mr., 1-31-39-43-52-55-61.

Scott, Hon. and Mrs. John G., K.C.
341 Sherbourne street.
Receive Monday.
Miss Scott.
Mr., 52.

Scott, Miss M. T.
152 Bloor street west.
Receive Friday.
Miss, 66.

Shaw, Mr. and Mrs. John.
222 Bloor street west.
Mrs., nee McClellan.
Receive second and fourth Friday.
Miss Mabel Shaw.
Mr., 1.

Sheard, Dr. (M. D.) and Mrs. Charles.
314 Jarvis street.
Mrs., nee Stanton.
Receive third and fourth Monday.
Summer residence: Hanlon's Island.
Mr., 52.
Mrs., 11.

VIAVI

A NERVE AND TISSUE FOOD.

Never so much needed by the world,
Never filling so large a place in it.

THE APPROVED HYGIENIC TREATMENT OF THE CENTURY FOR WOMEN.

Free Illustrated Lectures

TUESDAYS, 3 P.M.

SUBJECTS :—Pertaining to Health, Purity and Care of the Body.

THE TORONTO VIAVI CO.

SUIT L., CONFEDERATION LIFE BUILDING (WEST ENTRANCE)

OFFICE HOURS: 9 to 5

The highest technical and artistic excellence in . . .

Spectacles and Eye-Glasses

We are now making up, day by by, singularly beautiful glasses in spectacles and pince-nez—high grade in quality—accurate in lenses—exquisite in design—comfortable in fit—and in models, as far as possible, appropriate to the faces of the prospective wearers.

And for prescription glasses, we do not, as in the past, send to New York and other cities for special lenses, involving tedious delays; the surface grinding machinery now installed in our shop produces these day by day on short notice, with much satisfaction to ourselves and customers.

We respectfully solicit your prescription and other orders; our workers, technical knowledge and admirable facilities generally, being at your service.

CHARLES POTTER, Optician,

85 Yonge Street, Toronto

Shenstone, Mr. and Mrs. Joseph N.
16 Walmer road.
Mrs., nee Hara.
Receive Tuesday.
Mr. Saxon F. Shenstone.
Mr. Norman S. Shenstone.
Miss Shenstone.
Mr., 27.

Sheppard, Mr. and Mrs. Edmund E.
578 Jarvis street.
Mrs., nee Culver.
Receive Monday.
Miss Olive Sheppard.
Miss Josephine Sheppard.
Mr., 17.

Sheppard, Mr. and Mrs. Oliver B.
104 Pembroke street.
Summer residence: Roach's Point, Lake Simcoe.
Mrs., nee Montgomery.
Receive first and second Thursday.
Miss Josephine Sheppard.
Miss Olive Sheppard.
Mr., 27.

Shiell, Dr. and Mrs. R. Telfer.
173 Carlton street.
Mrs., nee Tyrrell.
Receive first and second Monday.
Dr., 8-39.

Shoenberger, Mrs.
184 College street.
Receive Tuesday.

Shore, Mrs. Henry.
176 St. George street.
Receive Friday.
Miss Shore, 65.
Miss H. Shore.
Dr. Allan Shore.

Shortiss, Mr. and Mrs. Thomas.
115 St. George street.
Receive Tuesday.
Miss Creighton.
Miss Strathey.
Mr., 42.

Simpson, Prof. H., M.A.
Trinity College.

Sinclair, Mr. and Mrs. Angus.
485 Huron street.
Receive Friday.
Miss A. Sinclair.
Miss I. Sinclair.
Mr., 5.

Skinner, Mr. and Mrs. Fredrick F.
76 Madison avenue.
Mrs., nee Cromwell.
Receive second and fourth Friday.
Miss Lillian Skinner.
Miss Ella L. Skinner.
Miss May Skinner (Providence, R.I.)

Smale, Mr. and Mrs. F. J.
534 Sherbourne street.
Mrs., nee Petch.
Receive first and third Monday.
Mrs. John Petch.
Mr., 37.

Small, Mr. Ambrose J.
9 Moss Park place.
Miss Florence Small.
Miss Gertrude Small.

Small, Dr. Arthur A.
244 Bloor street west.
Receive Friday.
Mrs. C. F. Small.
Mr., 3.

Small, Mr. John T.
191 John street.
Mr., 47.

Small, Mr. Sidney.
244 Bloor street west.

Smellie, Mr. and Mrs. R. S.
34 Avenue road.
Mrs., nee McRae.
Receive Friday.
Miss Smellie.
Mr. R. G. Smellie.

Smith, Mr. and Mrs. Alfred W.
480 Jarvis street.
Receive first and second Monday.
Mr. Frederick A. Smith.
Mr. Roger D. Stovel.
Miss T. Smith.
Mr., 1-17-31-42.

Smith, Prof. and Mrs. Andrew.
311 Jarvis street.
Receive Monday.
Miss Phena Smith.
Dr. David King Smith, 14.
Prof., 5-10-27-55.

Smith, Mr. and Mrs. Berkley.
120 Simcoe street.
Mrs., nee Blackwell.
Receive first and second Thursday.

Smith, Mr. and Mrs. Eden.
405 Indian road.
Receive Saturday.
Mr. H. Eden Smith, jr.
Mr., 47.

Smith, Mr. and Mrs. Frederick J.
457 Huron street.
Mrs., nee Steward.
Receive, first and second Friday.

Smith, Mr. and Mrs. George B.
454 Sherbourne street.
Mrs., nee Allan.
Receive second, third and fourth Monday.
Mr., 42.

Smith, Prof. and Mrs. Goldwin.
26 Grange road.
Mrs., nee Dickson.
Receive Thursday.
Mr., 3-5-11-42-52-55.
Mrs., 25-55.

Smith, Prof. G. Oswald, M.A.
Trinity College.

Smith, Mrs. James E.
"Wellesley Hall," 46 Welesley street.
Mrs., nee Pfarr.
Receive Monday.
Mr. W. A. Smith.
Miss Margaret Smith.
Miss Clara Smith.
Miss Helena Smith.
Miss Josephine Smith.
Summer residence: Muskoka.

Smith, Mr. and Mrs. Larrat W., K.C.
96 Summerhill avenue.
Receive Thursday.
Mr., 5-42.

Smoke, Mr. and Mrs. Samuel C.
530 Ontario street.
Mrs., nee Donnely.
Receive second and fourth Monday.
Mr., 1-52.

Snider, Mr. and Mrs. Fletcher C.
"Lislehurst," De Lisle street, Deer Park.
Mrs., nee Scheak.
Receive first and third Thursday.
Mrs., 65.

Snow, Mr. and Mrs. A. J. Russell.
286 Sherbourne street.
Mrs., nee Beaty.
Receive first Monday.
Summer residence: Balmy Beach.
Mr., 17.

Somerville, Mr and Mrs. Andrew J.
"Atherly," 566 Jarvis street.
Mrs., nee Fitch.
Receive Monday.
Mr. R. A. Somerville.
Mr. Lorne M. Somerville, 42.
Miss Irene Somerville.
Miss Evelyn Somerville.
Mr., 1-5-31-43-47-52.
Mrs., 45.

Spink, Mr. and Mrs. John L.
111 Avenue road.
Mrs., nee Major.
Receive Friday.
Mr., 27.

Spotton, Mr. and Mrs. Henry B.
426 Markham street.
Receive Thursday.
Miss Spotton.
Miss B. Spotton.
Mr., 5.

Spragge, Dr. and Mrs. Edward W.
206 Beverley street.
Mrs., nee Morris.
Miss Beatrice Spragge.
Miss Emily Spragge.
Dr., 42.
Mrs., 14.

Sproule, Mr Charles H.
24 Ross street.
Receive Friday.
Miss Kate Sproule.
Miss A. L. Sproule.
Mrs. R. Sproule.
Summer residence: "Bellevue," The Island.

Standish, Mr. and Mrs. Ira.
61 Grosvenor street.
Mrs., nee Wilson.
Receive second, third and fourth Tuesday.
Summer residence: Balmy Beach.

Stanger, Mr. and Mrs. Edward.
710 Spadina avenue.
Mr., 39-55.

Stanton, Mr. and Mrs. Eldridge.
288 Sherbourne street.
Receive third and fourth Monday.

Stanton, Mr. and Mrs. Oliver B.
288 Sherbourne street.
Mrs., nee Lawson.
Receive third and fourth Monday.

Stark, Mr. and Mrs. Charles T.
108 Park road.
Mrs., nee Cowan.
Receive first, second and third Monday.
Mr., 17-37.
Mrs., 79.

Stark, Mr. and Mrs. John.
124 Park road.
Summer residence: "Birch Cliff," Scarborough.
Mrs., nee Tapscot.
Receive second and third Monday.
Mr. Frank Stark.
Miss Edith Stark.
Miss Stark.

Stark, Dr. and Mrs. Thomas H.
21 Carlton street.
Mrs., nee Smith.
Receive Monday.

Starr, Dr. and Mrs. Clarence L.
95 Bloor street west.
Mrs., nee Dryden.
Receive first, second and third Tuesday.
Mr., 39.

Starr, Dr. Fredrick N. G.
471 College street.
Mr., 42.

Starr, Mr. and Mrs. J. E.
581 Markham street.
Mrs., nee Graham.
Receive Thursday.
Miss M. Starr.

Starr, Mr. and Mrs. James R. L.
436 Markham street.
Mrs., nee Nelles.
Receive Friday.
Mr., 8.
Mrs., 65.

Staunton, Mr. and Mrs. Moses.
35 North street.
Mrs., nee Cook.
Receive Tuesday.
Mr. T. A. Staunton.
Mr. E. G. Staunton.
Mr. E. G. Staunton, 3.
Mr. V. C. Staunton.
Mr. G. Staunton.
Miss M. Staunton.
Miss A. Staunton.

Stayner, Mr. and Mrs. T. Sutherland.
Mrs., nee Elliott.
Mr. Harry S. Stayner.
Mr. Dudley Stayner.
In South Carolina winter of 1902.

Sternberg, Mrs. Eva.
45 Macpherson avenue.
Miss Sternberg.
Miss Amy Sternberg.
Mr. W. Sternberg.
Mr. Ed. Sternberg.
Mr. Frank Sternberg.
Mrs., nee Berg.

Stevenson, Dr. and Mrs. Robert A.
145 Bloor street east.
Receive Monday.

Stewart, Mr. Fred J.
53 Queen's Park.
Receive first and third Tuesday.
Miss Alice Stewart.
Miss M. Bethell.
Mr., 47-52.
Mrs., 65.

Stewart, Rev (D.D.) and Mrs. Wm.
138 St. George street.
Mrs., nee Kilborne.
Receive Tuesday.
Mr. M. K. Stewart, Hanover, N.H.
Miss M. D. Kilborne.

Stimson, Mr. George A.
56 St. George street.
Mr., 31-42-52-55-61.

Stovel, Mr. and Mrs. Albert E.
20 Sylvan avenue.
Mrs., nee Horsnell.
Receive first Tuesday.

Stowe, Dr. and Mrs. Frank J.
463 Spadina avenue.
Mrs., nee Hudson.
Receive second and fourth Friday.
Miss Emily H. Stowe.
Summer residence: Muskoka.
Mrs., 65.

Strathy, Mr. Frank W.
194 Bloor street west.
Mr., 17-27-42.

Strathy, Mr. and Mrs. Henry S.
71 Queen's Park.
Mrs., nee George.
Receive Tuesday.
Mr. 25.

Strathy, Mrs. John.
226 Simcoe street.
Mrs., nee Grasett.
Receive Wednesday.
Mr. H. Strathy.
Miss Strathy.

Strathy, Dr. and Mrs. Philip J.
467 Spadina avenue.
Mrs., nee Alley.
Receive Thursday.
Mr. Hugh Strathy.
Mr., 31.

Street, Hon. and Mrs. Wm. P. R.
21 Walmer road.
Mrs., nee Smyth.
Receive Friday.
Miss Amy Street.
Miss Evelyn Street.
Mr., 52.
Mrs., 25.

Stubbs, Mr. and Mrs. Frank.
169 Carlton street.
Mrs., nee Godson.
Receive second and fourth Wednesday.
Mrs., 65.

Sullivan, Mrs. Frances.
33 St. Vincent street.
Receive Tuesday.
Mrs., nee Renaud.
Miss Beatrice Sullivan, 65.
Miss Norah Sullivan.
Mr. Archie Sullivan.

Sullivan, Mrs. Louise A.
Elliott House.

Sutherland, Rev. (D.D.) and Mrs. Alex.
437 Sherbourne street.
Mrs., nee Moore.
Receive first and second Monday.
Mr. Frank Sutherland.
Miss Ida Sutherland.
Miss Hogg.
Mr. James Sutherland.

Suydam, Mr. and Mrs. Henry H.
62 Madison avenue.
Mrs., nee Coldham.
Receive first and third Friday.
Mr. Harold Suydam.

Swabey, Mr. and Mrs. Charles.
61 Admiral road.
Mrs., nee Bright.
Receive Friday.
Mr., 61-30.

Sweatman, Rt. Rev. and Mrs. Arthur.
86 Howland avenue.
Mrs., nee Garland.
Summer residence: Centre Island.
Receive second, third and fourth Friday.
Mr. John Sweatman.
Mr. Stanley Sweatman.
Mr. Charley Sweatman.
Miss Edith Sweatman.
Mr., 42-52-61.
Mrs., 25-65.

Sweeny, Rev. Canon and Mrs.
266 College street.
Receive Tuesday.

Sweney, Col. and Mrs. George A.
170 St. George street.
Mrs., nee Roy.
Receive Friday.
Mr., 3-5-10-31-52-61.

Sweetnam, Mrs. Matthew.
29 Madison avenue.
Mrs., nee McLean.
Receive first and second Friday.
Mr. Geo. B. Sweetnam.
Miss Sophia Sweetnam.
Miss Alice Sweetnam.

Sykes, Mr. and Mrs. Sydney B.
9 Linden street.
Receive Monday.
Mr., 42.

Sylvester, Dr. and Mrs. George P.
585 Church street.
Receive Monday.
Miss Alice Sylvester, 7.
Mr., 17-18-42.
Mrs., 65.

Symons, Mr. and Mrs. D. T.
44 Glen road.
Receive Monday.

Symons, Mr. and Mrs. John.
68 Avenue road.
Miss Symons.

Symons, Mr. and Mrs. W. Limbery.
84 Winchester street.
Receive first and second Monday.

T

Tandy, Mr. Rechab.
4 Ord street.
Miss Louise Tandy.

Tassie, Major Wm. T.
163 Beverley street.
Mr., 10-52-55.

Taylor, Sir Thomas and Lady.
49 Madison avenue.
Receive Friday.
Mr. Thomas Wardlaw Taylor.
Mr. William Caven Taylor.
Miss Taylor.
Lady, 65.

Taylor, Mr. Charles J., M.D.
315 Spadina avenue.

Taylor, Mr. and Mrs. Edward A.
109 Madison avenue.
Mrs., nee Hunter.
Receive Friday.

Taylor, Mr. and Mrs. Henry A.
22 Grenville street.
Mrs., nee Kennedy.
Receive first and second Tuesday.
Mr., 31.
Mrs., 65.

Taylor, Mr. and Mrs. John.
460 Jarvis street.
Mrs., nee Wilson.
Receive Monday.
Mr. Maurice J. Taylor, 17-27-42-52.
Miss Florence H. Taylor.
Miss Ethel Z. Taylor.
Mr. Percy A. Taylor, 10-42.
Mr. Oscar F. Taylor.
Miss Helen F. Taylor.
Mr., 17-27.

Taylor, Mr. and Mrs. John M.
83 Spencer avenue.
Mrs., nee Lasberry.
Receive second and third Thursday
Summer residence : Mead's Island.
Mr., 1-27-52.

Taylor, Mr. and Mrs. Thomas B.
367 Sherbourne street.
Mrs., nee Davies.
Receive second and fourth Monday.
Miss Etta F. Taylor.
Miss F. Davies, 65.
Mr., 17-42.
Mrs., 65.

Taylor, Mr. and Mrs. Wm. B.
69 Prince Arthur avenue.
Mrs., nee McCabe.
Receive first, second and third Friday.

Temple, Mr. and Mrs. C. V. M.
47 St. George street.
Receive Tuesday.
Miss Gertrude Temple.
Mr. Claude Temple.

Temple, Dr. and Mrs. Charles A.
200 Spadina avenue.
Mrs., nee Waldie.
Receive Thursday.
Mr., 42.

Temple, Mr. and Mrs. Edmond B.
278 Huron street.
Receive Tuesday.
Miss Maud Temple.
Miss Naomi Temple.
Mr., 1.

Temple, Mr. and Mrs. H. P.
494 Huron street.

Temple, Dr. and Mrs. J. A.
191 Simcoe street.
Receive Wednesday.

Temple, Dr. and Mrs. J. Algernon.
205 Simoce street.
Mrs., nee Heutebourgh.
Receive Wednesday.
Miss Erie Temple.
Summer residence : "Grassy Point," Lake Simcoe.
Mr., 52.

Temple, Mr. and Mrs. Robert H.
57 Grosvenor street.
Mrs., nee Hendebaurck.
Receive Tuesday.
Miss E. M. Temple.
Miss A. Temple.
Mr. P. H. Temple.
Mr. T. H. Temple.

Thistle, Dr. Wm. B.
171 College street.
Dr., 31-42.

Thom, Mr. and Mrs. John H.
2 South Drive.
Receive first and third Monday.
Miss Thom.

Thomas, Mr. and Mrs. Arnold W.
41 Huntley street.
Mrs., nee Miller.
Receive Wednesday.
Mr., 27.

Thomas, Rev. Dr. and Mrs. Benjamin D.
24 Dunbar road.
Mrs., nee Bevan.
Receive second and fourth Monday.
Miss Thomas.

Thomson, Mr. and Mrs. Daniel E.
57 Queen's Park.
Receive Tuesday.
Mr. Arthur J. Thomson.
Miss Thomson.
Miss Ethel Thomson.
Mr., 39-42-47-52.
Mrs., 65.

Thomson, Mr. and Mrs. McDowall.
129 Lowther avenue.
Receive Friday.
Mr., 42-52.

Thomson, Mrs. Thomas McL.
152 Bloor street east.
Receive Monday.
Miss Annie Thomson.
Miss Alice Thomson.

Thompson, Lady Anne E.
"Derwent Lodge," 631 Sherbourne ave.
Receive Monday.
Miss Aloise Thompson.
Miss Helena Thompson.
Mr. John Thompson.
Miss Frances Thompson.
Mr. Joseph A. Thompson.

Thompson, Mr. and Mrs. Henry L.
25 Linden street.
Mrs., nee Harcourt.
Receive first and second Monday.
Miss Edith Thompson, 79.
Mr., 27.
Mrs., 79.

Thompson, Hon. and Mrs. J. Enoch.
104 St. Vincent street.
Mrs., nee Callender.
Receive Tuesday.
Miss Gertrude E. Thompson.
Miss Alice C. Thompson.
Mr., 27-42-Knight Commander of the Redemption, Chevalier of the Orders of Carlos III. and Isabella Catolica, Spanish Consul for Ontario.

Thorburn, Dr. and Mrs. James.
418 Bloor street west.
Receive Friday.
Miss Thorburn.
Mr., 43-52.

Thorburn, Dr. and Mrs. James D.
329 Bloor street west.
Mrs., nee Meredith.
Receive Friday.

Thornberry, Mr. Horace D.
42 Adelaide street west.

Thorne, Mr. Horace.
9 Queen's Park.
Miss Thorne.
Mr., 39-42-52.

Tindall, Mr. and Mrs. W. B.
39 St. Mary street.
Summer residence : Parry Sound.
Mrs., nee Luke.
Receive third and fourth Friday.
Miss Luke.
Miss Gertrude Luke.
Mr., 8-27.

Tomlinson, Mr. and Mrs. Richard H.
384 Sherbourne street.
Receive first and third Monday.

Torrington, Mr. and Mrs. Frederick H.
12 Pembroke street.
Receive second and third Thursday.
Miss Torrington.
Mr .and Mrs (nee Pritchard) H. Mansfield Torrington.
Mr., 8.
Mrs., 25.

Totten, Mr. and Mrs. Henry.
74 St. George street.
In England winter season 1902.
Receive Thursday.
Mr., 42.
Mrs., 65.

Treble, Dr. Charles E.
443 Jarvis street.
Receive second and fourth Monday.
Miss Ethel M. Treble.

Treble, Mr. and Mrs. John M.
515 Jarvis street.
Mrs., nee Massey.
Receive Monday.
Mrs., 65.

Trees, Mr. and Mrs. Samuel.
399 Sherbourne street.
Mrs., nee Dixon.
Receive second and fourth Monday.
Mr. James Trees.
Mr. Samuel Trees, jun.
Miss Charlotte Trees.
Miss Edith Trees.
Mr. Christopher Trees.
Summer residence : Centre Island.

Tripp, Mr. and Mrs. J. D. A.
74 St. George street.
Summer residence : Darnley, P. E. I.
Receive Tuesday.
Mrs., nee Shanklin.
Mr., 13 and conductor of 57.
Mrs., 39-67.

Trotter, Dr. and Mrs. W. Cecil.
412 Bloor street west, opposite Spadina avenue.
Mrs., nee Sadd.
Miss Florence Sadd.
Miss Mabel Sadd.
Summer residence : Jackson's Point.

Tully, Mr. Kivas.
Cor Bloor and Bathurst streets.
Receive Saturday.
Miss Tully.
Miss Strickland Tully.
urst streets.

Turnbull, Mr. and Mrs. John.
149 Crescent road.
Receive first and second Monday.
Mr., 18.

Tyrrell, Dr. and Mrs. Joseph.
589 Sherbourne street.
Mrs., nee Grant.
Receive Monday.
Miss Mayzie Tyrrell.
Mr. William Tyrrell.
Mrs., 25.

U

Usher, Mr. and Mrs. John F. C.
310 Brunswick avenue.
Mrs., nee Stanton.
Receive first and second Friday.
Mrs. W. H. Murray.
Miss Ussher.
Mr. J. F. Ussher, 42.

V

Vander Linde, Mr. and Mrs. H.
101 Tyndall avenue.
Mrs., nee Legrand.
Receive second and fourth Thursday.

Van Koughnet, Mr. Arthur H. S.
50 St. George street.
Mr., 31-55.

Van Nostrand, Mr. and Mrs. Arthur J.
8 Glen road.
Mrs., nee Logan.
Receive first and third Monday.
Mrs. Logan.
Miss Hand.
Mr., 5.

Van Vlack, Mr. and Mrs. Darwin L.
108 Pembroke street.
Mrs., nee Sykes.
Receive Wednesday.
Mr. Roy. Van Vlack.
Mr., 17-31-37.

Veals, Miss.
"Glen Mawr," 651 Spadina avenue.
Receive first and second Friday.
Miss, 65.

Vernon, Mr. and Mrs. Harcort.
"Moss Park," 148 Sherbourne street.

Verral, Mr. and Mrs. Geo. W.
23 Spencer avenue.
Mrs., nee Peacock.
Receive first and third Thursday.
Summer residence: Jackson's Point.

Verral, Mr. and Mrs. Charles E.
310 Wellington street west.

Vickers, Mr. and Mrs. Wm. W.
38 Tyndall avenue.
Mrs., nee Howland.
Receive Thursday.

Vogt, Mr. and Mrs. A. S.
331 Bloor street west.
Mrs., nee McGill.
Receive third and fourth Friday.
Mr., 46.

W

Wade, Mr. and Mrs. Henry.
123 College street.
Summer residence: Toronto Island.
Mr., 42-55.

Wadsworth, Mr.a nd Mrs. T. Page.
502 Euclid avenue.
Receive Friday.
Mr. W. R. Wadsworth.

Wadsworth, Mr. and Mrs. Vernon B.
124 Tyndall avenue.
Mrs., nee Ridout.
Receive Thursday.
Miss Helen Wadsworth.
Mr. William R. Wadsworth, 61.
Miss Violet Wadsworth.
Miss Elizabeth Wadsworth.
Miss Adeline Wadsworth.

Wadsworth, Mr. Wm. Rein.
145 Madison avenue.
Mrs., nee Boulton.
Receive Friday.
Mr., 39-52.

Wagner, Dr. and Mrs. Wm. J.
21 Gerrard street east.
Mrs., nee Boeckh.
Receive first and second Monday.
Miss Henrietta E. Wagner.
Mr. Herbert L. Wagner.
Summer residence: Sparrow Lake, Muskoka.

Waldie, Mr. and Mrs. John.
"Glenhurst," 75 Park road.
Receive Monday.
Mr. Roberts.
Mr. W. Scott.
Miss Waldie.
Miss Jessie Waldie.
Mr., 43.

Waldron, Mr. Gordon.
Rossin House.

Walker, Mr. and Mrs. Byron E.
99 St. George street.
Mrs., nee Alexander.
Receive Tuesday.
Miss Walker.
Miss Gladys Walker.
Mr. Edmund M. Walker.
Mr. Ewart B. Walker, 58.
Miss E. J. Alexander.
Mr., 10-11-30-42-47-52-53-55-58-61.
Mrs., 11-25.

Walker, Mr. and Mrs. Charles.
27 Prince Arthur avenue.
Mrs., nee Montizambert.
Receive Friday.
Mr., 43.

Walker, Mr. and Mrs. Harton.
596 Spadina avenue.
Mrs., nee Morse.
Receive Tuesday.
Mrs. E. A. Morse.
Mr., 42-61.

Walker, Mr. and Mrs. Herbert B.
100 Beverley street.
Mrs., nee Fraser.
Receive Wednesday.
Mr., 42-52.

Walker, Mr. and Mrs. H. S.
45 St. George street.
Receive Tuesday.
Miss Leah Walker.

Wallace, Rev. Dr. and Mrs. F. H.
95 Bedford road.
Receive first and third Friday.
Mr. E. W. Wallace.

Wallace, Dr. and Mrs. M.
166 George street.
Mrs., nee Eichhorn.
Receive second Tuesday.
Mr., 17.

Wallace, Rev. Dr. and Mrs. Oates C. S.
21 Prince Arthur street.
Mrs., nee Crosby.
Receive first and fourth Tuesday.
Summer residence: Canaan, King's County, Nova Scotia.

Wallace, Rev. and Mrs. Wm. G.
15 Madison avenue.
Receive Friday.
Mr. Stewart Wallace.
Mr., 30.

Wallbridge, Mrs. T. Campbell.
20 Madison avenue.
Receive Friday.
Miss Wallbridge, 55.

Walsh, Mr. and Mrs. James J.
112 Tyndall avenue.
Mrs., nee Coffee.
Receive third and fourth Thursday.
Mr., 31.

Wanless, Mr. and Mrs. John, jr.
"Lowcrestin," Davenport road.
Mrs., nee Christie.
Receive Tuesday.

Ward, Rev. Mr. Carey.
Acting Rector St. Peter's Church.
Mrs. Ward.
Miss Ward.
Receive Monday.

Ward, Mr. and Mrs. C. A.
Arlington Hotel.
Mrs., nee Dawson.
Receive Thursday.

Warden, Rev. and Mrs. R. H., D.D.
188 St. George street.
Mrs., nee McCaskill.
Mr. Alexander Warden, 7-42.
Summer residence: Lake Simcoe.
Receive Friday.

Warden, Mr. and Mrs. Wm. McCastle.
188 St. George street.
Mrs., nee Gooderham.
Mr., 42.

Warren, Mr. and Mrs. C. D.
27 Walmer road.
Receive first and third Friday.
Mr. Douglas Warren.

Warren, Mr. and Mrs. Harry D.
95 Wellesley street.
Mrs., nee Van Lennep;
Receive Monday.
Mr. Trumbull Warren (Upper Canada College).
Mr., 1-42-52-53-58.
Mrs., 39-53-67.

Warren, Mr. and Mrs. Wm. A.
2 Elm avenue.
Mr. W. S. Warren, 10.
Mr. C. A. R. Warren.

Warwick, Mr. and Mrs. Geo. R.
100 St. George street.
Mrs., nee Murphy.
Receive first and last Tuesday.
Mr., 3-27-31-42.
Mrs., 65.

Warwick, Mr. and Mrs. Guy F.
24 Bloor street east.
Receive first and fourth Monday.
Miss Lillian Warwick.
Mr., 3-42.
Mrs., 65.

Watson, Dr. and Mrs. Albert D.
10 Euclid avenue.

Watson, Mr. George H., K.C.
79 St. George street.
Receive Tuesday.
The Misses Watson.
Mr., 52.

Webber, Mr. and Mrs. Bertram C.
10 Meredith crescent.
Mrs., nee Cassels.
Receive Monday.
Mrs. W. J. Henry.
Summer residence: Muskoka.

Webster, Dr. and Mrs. Thomas S.
568 Spadina avenue.
Mrs., nee McIntosh.
Receive second and fourth Tuesday.
Summer residence: Manitoulin Island.

Weeks, Rev. and Mrs. Wm. H.
732 Spadina avenue.
Mrs., nee Titus.
Receive first and fourth Tuesdays.
Miss Annie Florence Weeks.

Welch, Canon and Mrs. E. A.
Trinity College Lodge. 112 Gerrard street east.
Receive first, second and third Monday.
Mrs., 65.

Welton, Prof. and Mrs. D. M., D.D.
20 North street.
Mrs., nee Messenger.
Receive Friday.
Mr. Gordon Churchill.

Westman, Dr. and Mrs. Samuel H.
630 Spadina avenue.
Mrs., nee Pugsley.
Receive Tuesday and Thursday.

White, Mr. and Mrs. Arthur.
275 Sherbourne street.
Receive Monday.
Mr., 10-27-31-52.

Wickham, Mr. and Mrs. Henry J.
688 Spadina avenue.
Receive Wednesday.
Mr., 20-42-61.

Widdifield, Sheriff Joseph H.
"Glenbyrne," 178 St. George street.
Receive third and fourth Friday.
Miss Widdifield.
Mr., 52.

Wilkes, Mrs. Robert.
118 Bloor street east.
Receive Monday.
Miss Lillie Wilkes.
Miss Maud Wilkes.
Miss Ida Wilkes.
Miss Edith Wilkes.
Miss Ethel Wilkes.
Miss Pearl Wilkes.

Wilkie, Mr. D. R.
432 Sherbourne street.
Charles Stuart Wilkie.
Arthur Benson Wilkie, Royal Sussex Regiment, Lucknow, India.
Mr., 1-11-17-18-52-53-55.

Wilkie, Mr. and Mrs. George.
67 Walmer road.
Summer residence: "The Gulls," Lake Rosseau.
Mrs., nee Dill.
Receive first and second Friday.

Williams, Rev. and Mrs. Alexander.
50 Portland street.
Mrs., nee Sutherland.
Receive Thursday.
Mr., 61.

Williams, Mr. and Mrs. Richard S.
"Oaklawn," 176 Wellesley crescent.
Receive Monday.
Mrs. W. E. Moore, nee Williams.

Williams, Mr. and Mrs. R. S., jr.
112 Avenue road.
Summer residence: Kew Beach.
Mrs., nee Coleman.
Receive first and third Friday.

Willison, Mr. and Mrs. John S.
16 Spadina road.
Mrs., nee Turner.
Receive Friday.
Miss Wright.
Mr., 5-7-31-52.
Mrs., 65.

Willmott, Mr. and Mrs. J. Branston.
98 College street.
Mrs., nee Bowes.
Receive first and third Tuesday.
Mrs. Mary Hunt.

Willmott, Dr. and Mrs. Walter Earl.
74 Crescent road.
Mrs., nee Thom.
Receive first and second Monday.
Mr., 83.

Wilson Mrs. Charles.
519 Sherbourne street.
Mr. and Mrs. Edward Lackie, nee Wilson.
Mr. and Mrs. Charles W. Wilson, nee Gorton.

Wilson, Lady Emma.
34 Russell street.
Receive Tuesday.
Miss Emily Hector.
Mrs. J. Williams.
Lady, 65.

Wilson, Dr. and Mrs. Robert J.
20 Bloor street west.
Mrs., nee Fisher.
Receive Friday.

Wilson, Mr. and Mrs. Samuel G.
379 Wellesley street.
Mrs., nee Brittain.
Receive first and second Tuesday.

Winnett, Dr. and Mrs. Frederick.
525 Sherbourne street.
Mrs., nee Morrison.
Receive first Monday.

FIGURES REFER TO CLUB MEMBERS. SEE PAGES 15, 17.

Winnett, Mr. and Mrs. Henry.
198 Beverley street.
Mrs., nee Clements.
Receive first and third Wednesday.
Miss Ina Winnett.
Miss Mattie Winnett.
Miss Ella Winnett.
Mr., 30-31-42-61.
Mrs., 65.

Wisart, Dr. and Mrs. D. J. Gibb.
22 St. Vincent street.
Summer residence : Bellevue, Georgian Bay.
Mrs., nee Gunther.
Receive Tuesday.
Dr., 43.

Wood, Mr. and Mrs. Alfred.
166 Jameson avenue.
Mrs., nee King.
Receive first Thursday.
Mr. Walter Wood.
Mr., 7-17.

Wood, Rev. and Mrs. Ernest J.
526 Sherbourne street.
Receive Monday.
Capt. and Mrs. Henry Filkes Hooper.

Wood, Hon. and Mrs. Samuel C.
97 Avenue road.
Mrs., nee Parkeson.
Receive Friday.
Mr. Wm. Wood.
Miss Lottie Wood.
Mr. S. Casey Wood, jun.
Mr., 27-42-43-52-58.

Wood, Mr. and Mrs. Samuel G.
Elliott House.
Mrs., nee Kersteman.
Receive Monday.

Woodbridge, Mr. and Mrs. Thomas.
68 Prince Arthur avenue.
Receive first and third Monday.
Mr. Murray Woodbridge, 42.
Mrs. Fisher (nee Woodbridge).

Woods, Mr. and Mrs. James W.
91 Breadalbane street.
Summer residence ; 170 Centre Island
Mrs., nee Douglas.
Receive Tuesday.
Miss Woods.
Miss Effie Woods.
Mr. W. B. Woods.
Mr., 42-52.

Woods, Mr. and Mrs. J. Hossack.
51 Collier street.
Mrs., nee Eby.
Receive Monday.
Mr., 27-42.

Worts, Mrs. James G.
142 College street.
Receive Tuesday.
Mr. and Mrs. H. H. Macrae (nee Elliott)
Major Elliott.

Wreyford, Mr. and Mrs. Charles D.
45 Elgin avenue.
Summer residence: "Eastwolde," Lee Grove, Kew Beach.
Mrs., nee Woodeson.
Receive first and second Friday.
Miss Constance W. Wreyford.

Wright, Dr. and Mrs. Adam H.
30 Gerrard street east.
Mrs., nee Cumming.
Receive Monday.
Miss Amy Wright.
Mr. Richmond Wright.
Miss Ethel Wright.
Mr. Arthur Wright.
Miss Edith Wright.
Mr., 17-18-42-52.

Wright, Mr. and Mrs. John J.
14 Gwynne avenue.
Mrs., nee Firstbrook.
Mr. Walter Wright.
Miss Kittie Wright.
Miss Landon Wright.

Wrong, Mr. and Mrs. George M.
467 Jarvis street.
Summer residence : Murray Bay.
Mrs., nee Blake.
Receive Monday.
Mr., 5-11-47-53.
Mrs., 11.

Wyatt, Capt. Harry F.
258 Simcoe street.
Receive Wednesday.
Mrs. George Wyatt.
Mr., 42-52-55.

Wyld, Mr. and Mrs. Frederick.
"Dunedeen," 127 St. George street.
Summer residence : Grassy Point.
Mrs., nee Barratt.
Receive Friday.
Mr., 5-31-42-43-52.

Y

Yarker, Mr. and Mrs. George W.
211 Simcoe street.
Mrs., nee Fraser.
Receive Wednesday.
Miss Maud Yarker.

Yeigh, Mr. and Mrs. Frank.
667 Spadina avenue.
Mrs., nee Westlake.
Receive first and second Tuesday.
Mrs. R. G. Wilkie.
Mrs., 65.

Young, Major D. Douglas.
Stanley Barracks.
Mr., 55.

Young, Mr. and Mrs. James A.
607 Spadina avenue.
Mrs., nee Browne.
Receive first and second Tuesday.
Mr., 42.

Young, Mr. and Mrs. James A.
66 St. Albans street.
Receive Tuesday.
Mr. G. B. Young.
Mr. James A. Young.
Miss Agnes Young.

Fine Stationery Department of "The Bookshop."

The most careful thought is given to all Copperplate Engraving & Die Sinking undertaken by us.

Wedding Invitations, Calling Cards, At Home Cards, Crests, Monograms and Addresses are engraved by Skilled Workmen and produced in the most correct manner.

We are constantly in touch with every change of style, and the approved usages of London, Paris and New York are represented in our samples.

Some Styles now in vogue.

1 Mr. & Mrs. Robert Smith. 4 Miss Pearl Sanderson.
2 Mr. James Russell Lowell. 5 Mrs. Ogden Hamilton.
3 Sir Henry Irving. 6 MR. & MRS. SAMUEL WILKINSON.

Wm. Tyrrell & Co.

8 King Street West. Toronto.

The Hamilton Blue Book.

CLUB LIST.

1 HAMILTON CLUB.

Chairman, T. C. Haslett ; Secretary, W. F. McGiverin.

2 HAMILTON GOLF CLUB.

Links 55 Aberdeen avenue, near Garth.

3 HAMILTON BICYCLE CLUB.

150 James street ; Secretary, R. Griffiths.

4 HAMILTON CAMERA CLUB.

Secretary, David A. Souter.

5 CANADIAN CLUB OF HAMILTON.

31 Main street east ; Secretary, D. McPherson Cameron.

6 HARRIS ORCHESTRAL CLUB.

7 ROYAL HAMILTON YACHT CLUB.

W. s. Bay, near Macnab ; Commander, R. A. Lucas ; Hon. Secretary, E. W. Lucas ; Assistant Secretary, W. F. McGiverin.

8 SPINNING WHEEL CLUB.

Secretary-Treasurer, Miss Simonds.

9 THE WHIST CLUB.

10 THE YOUNG LADIES' AFTERNOON WHIST CLUB.

11 HAMILTON THISTLE CLUB.

75-81 Robinson street ; President, T. C. Haslett ; Secretary, W. F. McGiverin.

12 HAMILTON JOCKEY CLUB.

13 LADIES' AFTERNOON WHIST CLUB.

14 HAMILTON WHIST AND CHESS CLUB.

Secretary, John T. Crawford.

15 CANADIAN SOCIETY OF ARTISTS.

Miss S. E. Asling, 95 Ontario avenue.

16 VICTORIA CURLING CLUB.

President, J. B. Turner ; Secretary-Treasurer, Wm. Dixon.

17 VICTORIA YACHT CLUB.

Foot Wellington street ; Hon. Secretary, E. A. Fearnside.

18 WOMAN'S ART ASSOCIATION.

President of Branch, Miss C. E. Galbraith ; Secretary, Mrs. J. Rose Holden, 169 Main street west.

BARTMANN

LADIES' TAILOR

Importer of Fine Woolens for Women's Wear.

15 AND 17 KING WILLIAM ST., HAMILTON, ONT.

PHONE 241

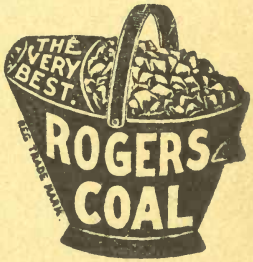

Head Office: 6 James North, - HAMILTON

'Phones 1481, 1482, 1483, 1484, 1485

A SOCIETY REGISTER

FOR

HAMILTON

A

Acres, Mr. and Mrs. William.
107 Herkimer street.
Mrs., nee McPherson.
Receive first and third Thursday.
Mr. R. B. M. Acres, 5-7.
Miss Caroline Acres.
Mr., 5.

Aitchison, Mr. and Mrs. Alex.
304 Main street.
Mr. William Aitchison.
Mr. Charles Aitchison.
Mr. David Aitchison.
Mr. Irvine Aitchison.

Aitchcson Mr. and Mrs. D. jun.
141 Bold street.
Mrs., nee Chilman.

Aldous, Mr. and Mrs. J. E. P.
142 James street south.
Mrs., nee Allan.
Receive first and third Wednesday.
Mr., Associated Musicians of Ontario, Hamilton Art Students' League.

Alexander, Mr. and Mrs. A.
182 Wentworth street.
Miss C. M. Alexander.
Mr. A. G. Alexander.
Mr. P. H. Alexander.
Mr. H. S. Alexander, 5.
Summer residence : Georgian Bay.

Alexander, Mr. and Mrs. John.
112 Aberdeen avenue.
Receive Thursday.
Miss Bessie Alexander.
Miss Lena Alexander.
Mr. Albert Alexander.

Allan, Mr. and Mrs. James G.
211 Bay street south.
Receive Thursday.
Mr., 11.

Alston, Mr. and Mrs. Joseph E.
135 Main street west.
Mrs., nee Baker.
Receive Thursday.

Ambrose, Mr. and Mrs. E. Herbert.
72 Hannah street west.
Mrs., nee Lucas, 2.
Receive first and third Wednesday.

Ambrose, Mr. Walter.
212 Bay street south.
Miss Ethel Ambrose, 8.
Mr. William F. Ambrose.

Anderson, Dr. James.
23 Bay street south.
Mrs., nee Sangster.
Receive first and third Thursday.
Mrs. Stapleton.
Mr. Robert G. Stapleton.
Mr. Edwin W. Stapleton.
Miss Bennie Stapleton.
Dr., 5.

Anderson, Mr. and Mrs. Wm.
263 John street south.
Mrs., nee Milne.
Receive first, second and third Wednesday.
Miss Anderson.
Mr., 6.

Angus, Miss Mary.
37 West avenue south.
Receive Thursday.
Miss Charlotte Angus.
Miss Nellie Angus.

Armstrong, Misses.
217 Main street west.

Atkinson, Mr. and Mrs. J. T.
90 Hannah street west.
Mrs., nee Arnold.
Receive first and third Wednesday.
Miss Ethel Atkinson.
Miss Millie Atkinson.

FIGURES REFER TO CLUB MEMBERS. SEE PAGE 101.

B

Backus, Mr. and Mrs. F. F.
312 Bay street south.
Mrs., nee Graves.
Receive Thursday.
Mr., 11.

Bailey, Mr. and Mrs. Wm. G.
100 Bay street south.
Mrs., nee Morris.

Baker, Mr. and Mrs. Hugh C.
13 Herkimer street.
Receive Friday.
Mr., 1-8-11.

Balfour, Mr. and Mrs. St. Clair.
87 Duke street.
Mrs., nee Somerville.
Receive Wednesday.
Mr. Harold Balfour, 11.
Miss Alice Balfour, 2-8.
Mr. St. Clair Balfour, jr.
Mr., 11.

Balfour, Mr. and Mrs. Walter.
90 Wentworth street south.
Mrs., nee Church.
Mr. Donald C. Balfour.
Miss Olive Balfour.

Bankier, Mrs. Margaret J.
"Inglewood," St. James street.
Mrs., nee Stuart.
Mrs., 2-13.

Barker, Mr. and Mrs. Samuel.
"Bellevue," Arkledun avenue.
Receive Wednesday.
Summer residence: Muskoka.
Miss Frances Barker.
Miss Florence Barker.
Miss Edith Barker.
Mr., 1.

Barnard, Mr. and Mrs. Frank.
308 John street south.
Mrs., nee Wilson.
Receive first andthird Thursday.

Barnard, Mr. J. T.
310 John street south.
Receive Wednesday.
Miss Jessie Barnard.

Barry, Mr. and Mrs. T. W.
85 Robinson street.
Mrs., nee Murray.
Mr. Murray.
Receive first and second Thursday.

Bartmann, Mr. E. A.
90 Emerald street south.
Mr. Edward Bartmann.
Miss Emma Bartmann.
Miss Amelia Bartmann.
Miss Laura Bartmann.
Miss Martha Bartmann.
Mr. William Bartmann.
Miss Amanda Bartmann.
Mr., 5-6-7.

Bartmann, Mr. and Mrs. J. W.
103 Ontario avenue.
Mr., 5-6-7.

Bates, Dr. and Mrs. F. D. W.
383 Main street east.
Mrs., nee Grant.
Receive first and third Thursday.
Mr. Gordon Bates.
Mr., 5-14.

Beasley, Mr. and Mrs. Alex C.
423 Main street east.
Mrs., nee Davis.
Receive Thursday.
Mr., 1.

Beasley, Mr. and Mrs. Thomas.
421 Main street east.

Bell, Mr. John.
52 Hannah street west.
Mrs., nee Park.
Receive Wednesday.
Miss Madeline Bell, 2-8-10.
Miss Hessie Bell, 8.

Bertram, Mr. and Mrs. Peter.
39 West avenue south.
Mrs., nee Mitchell.
Receive third and fourth Friday.

Bethune, Mr. and Mrs. Kenneth.
293 Park street south.
Mrs., nee Kittson.
Receive Thursday.
Mr., 5-9.

FIGURES REFER TO CLUB MEMBERS. SEE PAGE 101.

Bews, Mr. and Mrs. J. Y.
94 Emerald street.
Mrs., nee Russell.
Receive first and third Thursday.
Mrs. Bews.
Mr., 3-5.

Bews, Mr. and Mrs. W. D.
96 Emerald street.
Mrs., nee Begg.
Receive first and third Thursday.

Billings, Mr. John.
17 Jackson street west.
Mr., 1-11.

Bird, Mr. and Mrs. C. J.
56 Walnut street.
Mrs., nee Brick.
Mr. Charles T. Gwynne Bird.

Bisby, Mr. and Mrs. George H.
"Fair Lawn," 58 Hannah street east.
Mrs., nee Long.
Receive second andthird Tuesday.
Summer residence: Monyca, Muskoka.
Mr., 1-11.
Mrs.,2.

Bizzey, Mr. and Mrs. J. E.
96 Herkimer street.
Mrs., nee McDonald.
Receive Tuesday.
Mr. Percy Bizzey.
Miss Winnifred Bissey.

Blachford, Mrs. Elizabeth.
52 Main street west.
Mr. John Blachford, 3.

Black, Mr. and Mrs. George.
71 East avenue.
Receive Tuesday.
Mr. Albert Black.
Mr. George Black, 5.
Miss Winnifred Black.
Miss Irene Black.

Black, Rev. and Mrs. James.
112 Herkimer street.
Miss Annie Black.
Miss Isabel Black.
Miss Jean Black.

Bower, Mrs. E. C.
120 Robinson street.
Receive Thursday.

Bowes, Mr. and Mrs. John G.
125 Victoria avenue south.
Mrs., nee Moore.
Receive first and third Wednesday.
Miss Marion Bowes.
Miss Georgiana Bowes.
Mr., 1.

Boyd, Mr. and Mrs. Walter E.
202 James street south.
Mrs., nee Brooks.
Summer residence: Hamilton Beach.
Receive third and fourth Friday.
Mr. Brooks.
Mr., 1-14.

Braithwaite, Mr. and Mrs. A. D.
James street, cor Main street west.
Mr., 1-11-13.
Mrs., 2-8.

Brass, Mr. and Mrs. Peter.
109 Bay street south.
Receive first, second and third Thursday.
Miss Brass.
Miss Annie Y. Brass.
Dr. Samuel W. McConochie.

Breckenridge, Mr. and Mrs. W. C.
216 Jackson street west.
Mrs., nee Bevier.
Receive first, second and third Monday.

Bremner, Mr. and Mrs. Charles.
146 Herkimer street.
Mrs., nee McGregor.
Receive Tuesday.
Mr. Stanley Bremner.
Mr. Roy Bremner.

Brennen, Mr. and Mrs. Hugh S.
394 Main street east.
Mrs., nee Simpson.
Receive first and third Thursday.

Brennen, Mrs. Michael.
418 Main street east.
Mrs., nee Scott.
Receive first and third Tuesday.
Miss E. Brennen.
Mr. Albert Brennen.
Summer residence: "Silverbrooke," Tioga.

Briggs, Mr. F. W.
156 Hughson street south.
Receive Friday.
Miss Anna Briggs.
Miss Mabel Briggs.

FIGURES REFER TO CLUB MEMBERS. SEE PAGE 101.

Briggs, Mr. and Mrs. Walter.
134 Catherine street south.
Mrs., nee Barlow.
Receive Monday.

Bristol, Mr. and Mrs. George E.
"Elmsley," 266 Bay street south.
Mrs., nee White.
Receive Thursday.
Miss Lillie Bristol, 2.
Miss Marjorie Bristol.
Mr., 1.
Mrs., 2-8.

Brooks, Mrs. L. H.
202 James street south.
Mrs., nee Mills.
Receive third and fourth Friday.
Summer residence: Hamilton Beach.

Brown, Mr. Adam.
"Bowbrook," Alma avenue.
Receive Wednesday.
Mr. T. Hillhouse Brown, 3-5-8.

Brown, Miss Louisa.
70 Hannah street east.
Receive Wednesday.
Mrs. Tandy, nee Brown.
Miss Clara Brown.
Miss Aileen Tandy.

Browne, Mr. and Mrs. John Wilson.
151 Markland street.

Browne, Mr. and Mrs. Joseph B.
74 Herkimer street.
Mrs., nee Stewart.
Receive second and fourth Monday.
Mr. Herbert Bloor Brown.

Bruce, Mr. and Mrs. Alexander.
"Cothele," 76 Duke street.
Mrs., nee Robb.
Receive Thursday.
Miss Bessie Bruce.
Mr. Robert R. Bruce, 1-11.
Mr., 11.

Bruce, Mr. John A.
Royal Hotel.

Bueglass, Dr. and Mrs. A. S.
80 Charles street.
Mrs., nee Campbell.
Receive first, second and fourth Thursday.

Bull, Mr. George H.
94 Jackson street.
Mr., 5.

Bull, Mr. and Mrs. G. H.
294 Park street south.
Receive Thursday.

Bull, Mr. and Mrs. J. Eldon.
31 Bold street.
Mrs., nee Robins.
Receive Thursday.
Miss Ida Harcourt Bull, 7-8.
Miss Grace Mary Bull.
Mr., 5-14.

Bunburry, Mr. and Mrs. H. T.
272 Park street south.
Mrs., nee Daintry.
Receive Thursday.
Mr., 1-11.

Burgess, Mr. and Mrs. J.
156 Wentworth street south.
Miss R. Emery.
Miss B. Emery.
Miss A. Emery.

Burrow, Mr. and Mrs. Wm.
115 Victoria avenue south.
Mr. Edward Burrow, 3-5.
Miss Nellie Burrow.
Miss Ethel Burrow.

Burton, Mrs. Sarah.
Receive first, second and third Thurs-
210 Bay street south.
Receive first, second and third Thursday.
Mr. Henry T. Burton.
Miss Isabel Burton.
Miss Alice Burton.
Miss Marie Burton.
Mr. Walter Burton.
Mr. Charles Burton.

Burton, Mr. and Mrs. Warren F.
"Kenwood Lodge," 61 Robinson street.
Mrs., nee Atkinson.
Receive Wednesday.
Miss Gladys Burton.
Mr. Guy A. Burton.
Mrs. Atkinson.
Mr., 1.
Mrs., 2-13.

Bush, Mr. and Mrs. Charles.
172 Wentworth street.
Mrs., nee Schuler.
Miss Katie Bush.
Miss Adeline Bush.
Miss Carrie Bush.
Mr. Eugene Bush.

Byrne, Mr. and Mrs. A.
355 Main street east.

C

Calder, Mr. and Mrs. John.
182 Hughson street south.
Mrs., nee Beemer.
Receive Wednesday.
Mr. Henry G. Calder, 5.
Miss E. M. Calder.
Mr. Graham Calder.
Mr., 1-5.

Callaghan, Mr. and Mrs. James Orr.
129 Bold street.
Mrs., nee Moran.
Receive first and third Wednesday.
Mrs. Henry Callaghan.
Mr., 5.

Cameron, Mrs. H. D.
132 Emerald street.
Mrs., nee Putnam.
Receive third and fourth Thursday.

Campbell, Miss E.
Mountain avenue west.

Campbell, Mr. and Mrs. Robert.
222 Main street west.
Mrs., nee Waterworth.

Carey, Mrs. Wm.
"Elneth," 27 Herkimer street.
Mrs., nee Roper.
Receive Wednesday.
Miss Carey.
Mrs. J. W. Murton.

Carpenter, Mr. and Mrs.
126 Main street west.
Mr. L. Carpenter.
Miss Bessie Carpenter.

Carpenter, Mr. and Mrs. A. E.
405 Main street east.
Receive Friday.
Mr. Lorne Carpenter.

Carpenter, Mr. and Mrs. Frank H.
224 James street south.
Mrs., nee Lawry.
Receive first and second Friday.
Miss Carpenter.
Miss Lawry.
Mr. James R. Lawry.

Carpenter, Mr. and Mrs. Fred A.
S w cor Hess and Main streets.
Mr., 3.

Carpenter, Mr. and Mrs. Henry.
30 Hess street south.
Mrs., nee Cascaden.
Receive first and third Monday.

Carpenter, Mrs. Mary.
56 Hess street south.
Mrs., nee McElroy.
Receive Tuesday.
Mr. Arthur A. Carpenter.
Mr. and Mrs. (nee Wylie) Frederick A. Carpenter.

Carscallen, Mr. and Mrs. Henry.
99 Duke street.
Mrs., nee Roger.
Receive first and third Wednesday.
Mr., 11.

Carscallen, Mr. and Mrs. Oswald.
103 Bay street south.
Mrs., nee Proctor.
Receive first and third Thursday.
Mr., 3.

Cartwright, Mr. and Mrs. Charles W.
321 Bay street south.
Mrs., nee Orton.
Receive Thursday.
Mr., 1-11.

Cauley, Mr. and Mrs. Bryan.
124 Wellington street south.
Mrs., nee Shaw.
Receive second and fourth Thursday.
Mr. John T. Cauley, 3.
Miss Gertrude Cauley.

Challen, Mr. and Mrs. John.
66 Hess street south.
Receive first and third Monday.
Mrs. Hopkins.

Champ, Mr. and Mrs. Harry H.
116 Aberdeen avenue.
Mrs., nee Gillard.
Receive Thursday.
Mr., 5-8-9-11-14.

Chapman, Mr. and Mrs. Samuel.
22 Emerald street.
Miss Chapman.

Charlton, Mrs. Benjamin E.
"Bright Side," 280 Bay street south.
Mrs., nee Barber.
Receive first and second Thursday.
Mr., 5.
Mrs., 2-8.

Cheseldine, Mrs.
92 East avenue south.
Receive first and fourth Friday.
Mr. James H. Cheseldine.

Child, Mr. and Mrs. Wm. A.
389 Hess street south.
Mrs., nee Harvey.
Receive Thursday.
Miss Minnie Minkie.

Clappison, Mr. and Mrs. J. Henry.
20 Emerald street south.
Mrs., nee Long.
Receive Thursday.
Mr. Arthur Clappison, 11.

Clark, Mrs. Emily.
91 Victoria avenue.
Receive Tuesday.
Miss Mabel Clark.

Clarkson, Mr. and Mrs. Ernest R.
234 Bay street south.
Mrs., nee Harris.
Receive first and third Wednesday.

Clarkson, Mr. and Mrs. H. W.
171 Bay street south.
Receive first and third Thursday.

Climie, Mr. and Mrs. J. D.
164 James street south.
Mrs., nee Stewart.
Receive first and second Friday.
Miss Climie.
Mr., 11.

Coburn, Mr. and Mrs. Henry P.
262 James street south.
Mrs., nee Hoyt.
Receive Friday.
Mrs., 8.

Cochran, Mr. and Mrs. C. S.
53 East avenue south.
Mrs., nee Springer.
Receive Wednesday.
Mr., 12.

Copp, Mr. and Mrs. W. J.
28 Stanley avenue.

Counsell, Mrs. C. M.
268 James street south.
Mrs., nee Leith.
Receive Friday.
Miss Kate Becher Counsell.
Mr. John Counsell.
Mr., 1.

Counsell, Mrs. Elizabeth.
211 Jackson street west.
Mrs., nee Cornwall.
Receive second and fourth Monday.
Miss G. C. Counsell.
Miss E. Counsell.

Crawford, Mr. and Mrs. A. B.
44 Young street.

Crawford, Mr. and Mrs.
"Tweed Cottage," 62 Victoria avenue south.
Receive second and fourth Thursdays.

Crerar, Mr. and Mrs. John.
239 McKnab street.
Mrs., nee Hope.
Mr. Hope Crerar.
Mr. Thomas H. Crerar, 5-11.
Miss Carrie Crerar, 2.
Mr., 1-5-11.
Mrs., 2.

Crerar, Mr. and Mrs. P. D.
"The Lodge," 282 Bay street south.
Receive Thursday.
Miss Violet Crerar, 2.
Mr., 1-5-11.
Mrs., 2.

Crossley, Mr. and Mrs. James.
324 Bay street south.
Mrs., nee Macy.
Receive second Thursday.

Crowther, Mr. and Mrs. F. A.
99 Bay street south.
Mrs., nee Fitzgerald.
Receive first and second Friday.

Croy, Mr. Wm. B.
35 West avenue south.

D

Dalley, Mr. and Mrs. F. F.
84 Duke street.
Mrs., nee Forster.
Receive first, second and third Wednesday.
Mr. W. C. Forster.
Mr. Fred F. Dalley.
Miss Marie Dalley.
Summer residence : Winona Park.
Mr., 11-14.

Davidson, Mr. and Mrs. James.
114 Herkimer street.
Receive third Thursday.

Davis, Mr. and Mrs. Harry H.
384 Hess street south.
Mrs., nee Myles.
Receive first and third Friday.
Miss Lillie Secord.
Miss Gladys Secord.

Davis, Miss Helen E.
424 Main street east.

Davis, Mr. Samuel.
92 East avenue.
Mr. H. N. Davis.

Davis, Mr. and Mrs. Samuel, jun.
108 Catherine street south.
Mr. Dick Davis.

Davis, Mr. Walter H.
89 Robinson street.
Mr., 1-11.

Davis, Mr. and Mrs. Wm. R.
34 Hess street south.
Mrs., nee Murdock.
Receive second and third Monday.
Mr. Brock.

Daw, Rev. and Mrs. Samuel.
Cor King and Ray streets.
Mrs., nee Fraser.
Receive Wednesday.

Dawson, Mr. and Mrs. Donald.
242 Hunter street east.
Miss Dawson.
Miss Leitch.

Dean, Mr. and Mrs. George.
290 Hess street south.
Miss Dean.
Mr., 11.

Dean, Mr. and Mrs. James J.
123 Jackson west.
Mrs., nee Walker.
Receive third and fourth Thursday.
Mr., 5-14.
Mrs., 2.

DeLeplante, Mr. and Mrs.
19 Homewood avenue.

Dempsey, Mrs. George.
188 Main street west.
Mrs., nee Culloden.
Receive Wednesday.
Joseph H. C. Dempsey, 5.
Miss Emma C. Culloden.

Dexter, Mr. and Mrs. C. O.
395 Queen street south.
Mrs., nee Wadsworth.
Receive Monday.

Dexter, Mr. and Mrs. David.
98 East avenue.
Mrs., nee McLachlin.
Receive second and fourth Tuesday.
Miss Zella Dexter.
Mr., 1-5-11.

Dexter, Mr. and Mrs. George O.
163 Bay street south.
Mrs., nee Plaisted.
Receive first and second Thursday.
Mr., 6.

Dewar, Mr. and Mrs. D. P.
111 Herkimer street.
Mrs., nee Robertson.
Receive Thursday.

Dixon, Mr. and Mrs. James.
65 East avenue south.
Mrs., nee Armstrong.
Receive first and second Thursday.
Miss Mabel Dixon.
Mr. Robert Dixon.
Summer residence : Hamilton Beach.

FIGURES REFER TO CLUB MEMBERS. SEE PAGE 101.

Dixon, Mr. and Mrs. Wm.
61 East avenue.
Miss Jessie B. Dixon.
Summer residence : Hamilton Beach.

Dodge, Mrs. John F.
312 John street south.
Mrs., nee Hawkins.
Receive first and last Wednesday.

Domville, Mr. C. K.
35 Bay street south.
Receive, second and fourth Wednesday.
Mr. and Mrs. Herbert P. Heming.

Domville, Mr. and Mrs. Percy.
220 Herkimer street. .
Mr., 9.

Donaghy, Mr. and Mrs. Wm.
106 Wellington street south.
Mrs., nee Holland.
Miss Donaghy.

Donald, Mr. and Mrs. Alex.
74 Stanley avenue.

Doolittle, Mr. and Mrs. Chas. E.
212 James street south
Mrs., nee Wilcox. . .
Receive Friday.
Miss Juliet Doolittle, 8-10.
Mr. Charles Doolittle (Kingston).
Mr. Wilcox Doolittle (New Haven, Conn.).
Miss Elsie Doolittle (Cleveland).
Summer residence : Muskoka.
Mr., 1-11.

Dow, Mrs. David.
77 Bold street.
Mr. Robert H. M. Dow. .

Drescher, Mr. and Mrs. Jacob T.
377 Hess street south.
Receive first and third Wednesday.

Duffield, Mrs. M. A.
114 Aberdeen avenue.
Mrs., nee Snowden.
Receive Wednesday.
Miss Annie Duffield.

Duffield, Mr. and Mrs. Wm. Snowden.
160 Aberdeen avenue.
Mrs. nee Raw.
Receive first and third Tuesday.
Summer residence : Hamilton Beach.

Dunlop, Mr. and Mrs. James.
"Glenairle," 315 John street south.
Mrs., nee Wilson.
Receive first and fourth Wednesday.
Mr. Hugh Dunlop.
Miss Annie Dunlop.
Miss Ethel Dunlop.
Mrs. Wilson.

DuMoulin, Rt. Rev. and Mrs. Phillip.
"See House," 274 Bay street south.
Receive Thursday.
Mr. Stuart DuMoulin.
Miss Mary DuMoulin.
Miss Frances DuMoulin.

E

Eager, Mr. and Mrs. H. A.
182 Jackson street west.
Mrs., nee White.
Receive second and third Friday.
Mr. L. E. Eager.
Miss Anna Eager.
Miss Bella Eager.

Eager, Mr. and Mrs. Morley P.
"The Pines," 187 Main street west.
Mrs., nee McFedries.
Receive first and third Thursday.
Miss Clara Smith.
Miss Sanderson.
Summerresidence: Hamilton Beach.

Edgar, Mrs. D.
142 Jackson street west.
Mrs., nee Wilson.
Receive first and third Monday.
Miss Edgar.
Miss Mary Edgar.

Edgar, Mr. Wm.
67 Victoria avenue.
Miss Edgar.

Emory, Dr. and Mrs. C. V.
45 Ontario avenue.
Mrs., nee Edwards.
The Misses Edwards.

Evans, Mr. and Mrs. George F.
211 James street south.
Mrs., nee Jones.
Receive Thursday.
Miss Florence Evans.
Mr. Geo. Evans.
Col. and Mrs. Shepheard.
Mr. and Mrs. Nixon.
Miss Cook.
Mr., 1.

Evans, Mr. and Mrs. Robert.
110 Bay street south.
Mrs., nee Valens.
Receive first and third Thursday.
Miss Elsie Forbes.
Mr., 1-11.

Evel, Mr. and Mrs. J. J.
51 Stanley avenue.
Mr. Walter Evel.
Miss Beatrice Evel.
Mr. Harvey Evel.

F

Fairgrieve, Mr. and Mrs. J. B.
123 Macnab street south.
Mrs., nee Davis.
Receive first and third Thursday.
Miss Fairgrieve.
Miss Davis.

Fearman, Mr. and Mrs. R. C.
152 Victoria avenue.
Mr., 5-14.

Featherstone, Mr. and Mrs. A. M.
206 Jackson street west.
Mrs., nee Reay.
Receive first and third Thursday.
Miss Beatrice Featherstone.
Miss Grace Featherstone.
Mr. Herbert Featherstone.
Miss Winnifred Featherstone.
Miss Gertrude Featherstone.

Fenwick, Mr. and Mrs. Edward.
271 Macnab street south.
Mrs., nee Barr.
Receive second and third Friday.

Ferrie, Mr. and Mrs. Campbell.
148 Bay street south.
Mrs., nee Glassco.
Mr., 1-5.

Ferrie, Mrs. John.
224 Bay street south.
Mrs., nee Brown.
Receive first and second Wednesday.
Miss Ferrie, 2.
Mr. Robert R. Ferrie, 5.
Mr. Jack Young.
Miss Annie Young.

Ferrie, Mr. and Mrs. Robert R.
240 James street south.
Mrs., nee Moore.
Receive Friday.
Summer residence: Hamilton Beach.
Mr., 11.

Fielding, Mr. and Mrs. Wm. M.
132 Herkimer street.
Mrs., nee Cusack.
Receive first and second Thursday.
Mr., 3.

Finch, Mr. and Mrs. Frank.
230 Bay street south.

Finch, Mr. and Mrs. Wm. H.
102 Queen street south.
Mrs., nee Thomas.
Receive Wednesday.

Fisher, Mr. E.
275 James street south.

Flatt, Mr. and Mrs. John I.
"Maple Lawn," 254 Bay street south.
Mrs., nee Cummins.
Receive second and third Friday.

Flatt, Mr. and Mrs. W. D.
378 Queen street south.
Receive Friday.

Fletcher, Rev. and Mrs. Donald H.
"The Manse," 116 Macnab street south.
Mrs., nee Murray.
Receive Friday.

FIGURES REFER TO CLUB MEMBERS. SEE PAGE 101.

Forneret, Rev. and Mrs. George A.
13 Queen street south.
Mrs., nee Robins.
Receive Monday.
Mr., 5.

Fraser, Mr. and Mrs. David.
261 John street south.
Mrs., nee Sharpe.
Receive second, third and fourth Wednesday.

Fraser, Mr. and Mrs. Robert S.
97 Victoria avenue south.
Mrs., nee Knapman.
Summer residence: Winona Park.
Mr., 3.

Freed, Mr. and Mrs. A. T.
49 Homewood avenue.

Freeman, Mrs. Charles.
246 James street south.
Mr. Charles Freeman.

Ford, Mrs.
"Oakhurst," 399 Queen street south.
Receive Tuesday.
Miss Ford.
Mr. Wm. B. Ford.

Fuller, Mr. and Mrs. Henry.
103 Dundurn street.
Mr., 2.

Fuller, Mr. and Mrs. Richard.
121 Emerald street.
Receive Tuesday.
Miss Fuller.
Mrs. MacAdams.
Mr., 1.

G

Gage, Mr. and Mrs. A. W.
"East Lawn," 66 East avenue.
Mrs., nee Middlewood.
Receive first, second and third Friday.
Miss Edna Gage.

Gage, Mrs. G. W.
68 Victoria avenue south.

Gallagher, Mr. and Mrs. Richard E.
183 Hughson street south.
Mrs., nee Harsburgh.
Receive second and third Friday.
Miss Olive Gallagher.
Mr., 5.

Garland, Mrs. Emily.
265 Macnab street south.
Mrs., nee Brown.
Receive Friday.
Miss Garland.
Mr. S. Metcalfe.
Mrs. Mary Jones.

Garrett, Prof. and Mrs. Charles Percival.
82 Charles street south.
Mrs., nee Butner.
Receive first and third Thursday.

Gartshore, Mr. and Mrs. Alexander.
"Ravelston," 50 Robinson street.
Mrs., nee Hendrie.
Receive Wednesday.
Miss Mary Hendrie Gartshore, 2-10.
Miss Jessie Evelyn Gartshore, 2.
Mr. John Gartshore.
Mr., 11.

Gates, Mr. Frederick W.
17 Herkimer street.
Receive Friday.
Mrs. Henry G. Gates.
Miss Clara Gates.
Mr. Gordon Gates.
Mr., 1-11-13.

Gates, Mr. and Mrs. F. W., jr.
332 Bay street south.
Mrs., nee Broughton.
Receive Thursday.
Miss Gladys Gates.
Miss Beatrice Gates.
Miss Dorothy Gates.
Mr., 1.

Gauld, Rev. John, M.A.
134 Duke street.
Dr. C. B. McQuesten.
Rev., 1-3.

Gaviller, Mr. Alexander.
51 Herkimer street.
Receive Thursday.
Miss Gaviller.

Gaviller, Dr. and Mrs. Edwin A.
70 Main street west.
Receive Monday.
Miss Amy Gaviller, 8.
Summer residence: Burlington Beach.
Mr., 4-8.
Mrs., 8.

Gayfer, Mr. and Mrs. Harry.
119 Wellington street south.
Mrs., nee Macdonald.
Mr. Fred Gayfer.
Mr. Walter H. Gayfer.
Miss Alma Gayfer.
Mr. Arthur Gayfer.

Geddes, Mrs. J. G.
27 Bay street south.
Miss Geddes.
Mr. J. K. M. Geddes.
Receive Monday.

Gerrie, Mr. and Mrs. J. W.
35 Robinson street.
Mrs., nee Gillespie.
Receive Wednesday.
Miss Muriel Gerrie.

Gibson, Hon. and Mrs. John M.
311 Bay street south.
Mrs., nee Malloch.
Receive Monday and Thursday.
Mr. Gordon Gibson (Toronto).
Miss Eugenia Gibson (abroad).
Summer residence: Hamilton Beach.
Mr., 1-5.
Mrs., 2-13.

Gillard, Mr. and Mrs. James.
"Undercliffe," 64 Aberdeen avenue.
Mrs., nee Moodie.
Receive Thursday.
Mr., 1-3-7-12-14.
Mrs., 9.

Gillard, Mrs. W. H.
"Undercliffe," 64 Aberdeen avenue.
Mrs., nee Walker.
Receive Thursday.
Miss Gillard.
Mr., 1-7-11-12.

Gillespie Miss E.
25 Emerald street south.
Miss Gracie Gillespie.

Gillies, Mr. James B.
"Levenside," 136 Charles street.
Receive Thursday.
Mr. David S. Gillies, 3-11.
Miss Isabel H. Gillies, 8.
Miss Mary Gillies.
Mr., 7-12.

Gillrie, Dr. and Mrs. Marshall E.
133 Herkimer street.
Receive Monday.
Mrs. Dodd.
Dr., 3.

Glassco, Dr. and Mrs.
57 Main street west.
Mrs., nee Lucas.
Receive Monday.

Glassco, Mr. and Mrs. Frank S.
104 Herkimer street west.
Mrs., nee Counsell.
Receive Thursday.
Mr., 11.

Glassco, Mr. and Mrs. George F.
74 Hannah street east.
Mrs., nee Moore.
Receive first and third Friday.
Mr. Sebert M. Glassco.
Mr. Gordon B. Glassco.
Miss Mary H. Glassco.
Mr., 1-11.

Glassco, Mr. and Mrs. J. T.
272 Macnab street south.
Mrs., nee Stinson.
Receive Friday.
Mr. Alan M. Glassco.
Miss M. R. Glassco, 2-8.
Mr., 1-11.

Glassco, Mrs. W. H.
194 Hughson street south.
Mr. Henry Glassco.

Glover, Mrs. R. W.
23 Homewood avenue.
Miss Glover.

Goering, Mrs. Anna.
102 West avenue south.
Miss Goering.

Graham, Mr. and Mrs. C. W.
53 Markland street.
Mrs., nee Nicholson.
Mr., 5.

FIGURES REFER TO CLUB MEMBERS. SEE PAGE 101.

Graham, Mr. and Mrs. David.
44 Hannah street west.
Mrs., nee Addison.
Receive Monday.
Mr. Wm. Phillip Graham, 5.
Mr. Robert P. D. Graham, 5.

Grant, Col. and Mrs. C. Coote.
293 Bay street south.
Mrs., nee Roswell.
Receive Thursday.
Miss M. Grant.
Miss Alice Grant, 8.
Miss Violet Grant, 8-10.

Grant, Mr. W.
36 Hess street south.
Receive Monday.
The Misses Grant.
Miss Howes.
Mr., 1-5.

Green, Mr. and Mrs. Joseph J.
152 Hughson street south.
Mrs., nee Hugo.
Receive Friday.
Mrs. C. Hugo.
Summer residence : Burlington Beach.
Mr., 5.

Greening, Mr. and Mrs. Frederick B.
60 Aberdeen avenue.
Mrs., nee Robinson.
Receive first and third Thursday.
Mr., 9.
Mrs., 2-9.

Greening, Mr. and Mrs. S. O.
"Fonthill," 168 Jackson street west
Mrs., nee Herald.
Receive first and third Monday.
Mr. Harold Greening.
Miss Hattie Greening, 2.
Miss Mabel Greening, 2.
Miss Edna Greening.
Mr., 11.
Mrs., 2.

Greening, Mr. and Mrs. Thomas B.
54 Queen street south.
Mrs., nee Sharp.
Receive first and third Monday.
Miss Ethel Greening, 2.
Mr. Wm. S. Greening (Trinity College, Toronto).
Summer residence : Grimsby Park.
Mr., 1-11.
Mrs., 2.

Greentree, Mr. and Mrs. D. J.
307 John street south.
Receive Thursdays.

Griffin, Dr. and Mrs. Herbert S.
157 Main street east.
Receive second, third and fourth Tuesday.
Mr., 1-8-9.
Mrs., 8-9.

Griffith, Mr. and Mrs. Wm.
227 James street south.
Receive Wednesday.
Mr. Arthur Griffith.
Mr. D. F. Griffith.
Mr. H. C. Griffith (St. Catharines).
Mr. Wm. Griffith.
Miss Margaret Griffith
Miss Elizabeth Griffith.

Grossman, Mr. and Mrs. Augustus.
46 West avenue south.

Grossman, Mr. and Mrs. Julius.
42 West avenue south.
Mrs., nee Chambers.
Miss Elva Grossman.
Mr., 4, also Hamilton Scientific Association.

Grossman, Mr. and Mrs. Peter.
310 Main street east.

Guy, Mr. and Mrs. G. J.
130 Wentworth street south.

H

Haney, Mr. and Mrs. Robert.
103 Catherine street south.
Mrs., nee James.
Mr. John W. James.

Harris, Dr. and Mrs. C. L. M.
52 Charles street.
Mrs., nee Thomson.
Summer residence : Burlington Beach.
Dr., 5-7.

Harvey, Mr. and Mrs. John.
40 Robinson street.
Mrs., nee Steven.
Receive Wednesday.
Miss Ella Harvey, 8-10.
Miss Laura Harvey, 8.
Miss Florence Harvey.
Mr., 1-11.

Harvey, Mr. Wm.
255 Main street west.
Mrs., nee Forsythe.
Receive first Thursday.
Mr. James Harvey.
Miss Nettie Harvey.

Haskin, Mr. and Mrs. Raymond L.
Mrs., nee Saunders.
52 Victoria avenue south.
Receive first and third Friday.
Mr., 7-12.

Haskins, Mr. Gerald M.
Royal Hotel.

Haslitt, Mr. and Mrs. Thomas C.
264 Park street south.
Mrs., nee Ferry.
Miss Jean Haslitt.

Hawkes, Mr. and Mrs. Wm.
347 Queen street west.
Mrs., nee Chambers.
Receive Monday.

Hayhurst, Mr. and Mrs. T. H.
232 Hunter street east.

Heming, Mr. and Mrs. Charles W.
225 Hess street south.
Mr., 5.

Heming, Mrs. Geo. E.
32 Hess street south.
Receive Monday.
Miss Edith Heming.
Mr. George O. Heming.
Miss Emma Heming.
Miss Marian Heming.
Mr. Townley Heming.
Summer residence : Muskoka.
Mr. and Mrs. Herbert P. Heming, 35 Bay south.

Henderson, Mrs. L. E.
193 Jackson street west.
Receive Monday.

Henderson, Mrs. Mary.
47 Maria street.
Miss Izzard.
Miss Burns.
Miss Teetzel.

Hendrie, Major and Mrs. John S.
252 James street south.
Mrs., nee Henderson.
Receive first and third Friday.
Mr., 1-5.
Mrs., 2-8-13.

Hendrie, Mr. and Mrs. Wm.
"Holmstead," 57 Bold street.
Miss Hendrie, 2-8-10.
Mr. James W. Hendrie, 5.
Mr., 1-5.
Mrs., 2-8-13.

Hendrie, Mr. and Mrs. Wm., jun.
62 Caroline street south.
Mrs., nee Brown.

Henwood, Mr. and Mrs. John E.
108 Catherine street south.
Mrs., nee Davis.
Receive first and third Wednesday.

Herron, Mrs. Joseph.
99 Wellington street south.
Mrs., nee Christie.
Receive Tuesday.

Herse, Mrs. A. E.
14 Duke street.
Mrs., nee New.
Receive first and third Wednesday.
Summer residence : Muskoka.
Mr., 3-5-11.

Hobart, Mr. and Mrs. G. F.
58 East avenue.
Mrs., nee Fenwick.
Miss F. Fenwick.

Hobson, Mr. and Mrs. Robert.
56 Hanna street west.
Mrs., nee Woods.
Receive Wednesday.
Mr., 11.
Mrs., 8.

Hobson, Mr. and Mrs. Joseph.
346 Bay street south.
Mrs., nee Laidlaw.
Mr. Irving Hobson.
Miss Elizabeth Hobson.
Miss Jean Hobson, 2-10.
Miss Agnes Hobson, 2-8-10.
Mr., 1.

Hobson, Mr. and Mrs. Thomas.
57 Hannah street west.
Receive Wednesday.
Mr., 1.

FIGURES REFER TO CLUB MEMBERS. SEE PAGE 101.

Hogg, Mr. and Mrs. J. W.
47 Robinson street.
Receive Wednesday.
Miss Ada B. Hogg.
Mr. James E. Hogg.

Hope, Mrs.
203 Macnab street.
Mr. Adam Hope.

Hope, Mr. and Mrs. Adam H.
323 Bay street south.
Mrs., nee Sawyer.
Receive Thursday.
Miss Alice Hope.
Mr. Sawyer Hope.
Mr., 11.

Hope, Mr. George.
43 Duke street.
Receive Wednesday.
Mr. R. K. Hope.
Mrs. Stinson (nee Hope).
Mr., 1-8-11-14.

Horsman, Mr. and Mrs. Edmund.
93 Queen street south.
Receive first and second Monday.
Mr. George Horsman.
Mr. Roy Horsman.

Hossack, Mr. and Mrs. James S.
87 Hannah street west.
Mrs., nee Balfour.
Receive first and second Friday.
Miss Agnes Hossock.

Howard, Mr. and Mrs. R. J.
171 Hunter street east.

Howell, Mr. and Mrs. Fred J.
18 West avenue south.
Mrs., nee Rutledge.
Receive Thursday.
Miss Florence Howell.
Summer residence : Bayfield.
Mr., 11.

Hunt, Mr. and Mrs. Charles R.
163 Elgin street.
Mr. Charles F. Hunt, 7.
Summer residence : Hamilton Beach.

Hunter, Mr. and Mrs. Wm.
27 Wellington street south.
Mrs., nee Sutton.
Miss Mabel Hunter.
Miss Edith Hunter.

Hurd, Mr. H. H.
168 Bay street south.
Receive Tuesday.
Miss Emma Hurd.
Miss Maude Hurd.

Husband, Dr. and Mrs. George E.
129 Main street west.
Mrs., nee Howey.
Receive Monday.
Dr. George L. Husband (Philadelphia, Pa.).
Mr. Bright Kildare Husband (Medical student, Philadelphia, Pa.).

Husband, Dr. and Mrs. Thomas H.
33 Jackson street west.
Mrs., nee Magill.
Receive first and third Wednesday.
Miss Sarah Magill.

Hutchinson, Mr. and Mrs. Robert A.
279 Bay street south.
Miss Hutchinson.

Hutchison, Mr. and Mrs. R. A.
219 Bay street south.
Miss Hutchison.

I

Inksetter, Mrs. James.
126 Markland street.
Mrs., nee Thompson.
Miss Inksetter.
Mr., 11.

Insole, Mr. and Mrs. James.
165 Bay street south.
Mrs., nee Ryllie.
Receive Thursday.
Miss Insole.
Mr. George Insole.

Irving, Mr. and Mrs. Adam.
200 Jackson street west.
Mrs., nee McCulloch.
Receive first, second and third Friday.
Miss Irving.

Irving, Capt. and Mrs. John A.
219 Main street west.
Mrs., nee Boyle.
Receive Tuesday.
Mr. Wm. Irving.
Mr. Harvey Irving.

Irwin, Mr. and Mrs. J. T.
122 Markland street.
Mrs., nee McMullin.
Receive first and second Wednesday.
Summer residence : Hamilton Beach.
Mr., 11.

Irwin, Mr. and Mrs. Thomas.
97 Herkimer street.
Receive second and fourth Tuesday.
Summer residence : Hamilton Beach.

J

Jamieson, Mr. and Mrs. James.
145 Emerald street south.
Mrs., nee Van Norman.
Receive first and third Thursday.
Miss Mabel Jamieson.
Miss Bertha Jamieson.
Mr. Russell Jamieson.
Mr. Wesley Jamieson.
Mr., 5.

Jardine, Mr. and Mrs.
45 Wellington street south.
Miss Irene Jardine.

Jeffery, Mr. Joseph.
38 Hannah street west.
Receive Monday.
Miss Jeffery.

Jelfs, Mr. and Mrs. George.
369 Queen street south.
Mrs., nee Alexander.
Receive Thursday.
Mr. Frederick Jelfs.

Jones, Mr. and Mrs. Charles J.
320 Bay street south.
Mrs., nee Murray.
Receive Thursday.
Miss Marjorie Jones.
Summer residence : Winona.
Mr., 4.
Mrs., 13.

Jones, Mr. and Mrs. John W.
33 Maria street.

K

Kavanagh, Mr. and Mrs. Wm.
393 King street west.
Mrs., nee O'Brien.
Reecive first and third Wednesday.
Miss Annie Kavanagh.

Kelly, Dr.
255 King street west.

Kelly, Mrs. Daniel.
444 Main street east.
Receive first and third Wednesday.
Mrs. Rogers.

Kent, Mrs. E.
72 Stanley avenue.
Mr. J. Kent.
Miss Kent.

Kerr, Mr. and Mrs. A. R.
81 Charles street.
Mrs., nee Fairgreive.
Receive second and fourth Thursday.
Miss Kerr.
Mr. Percy A. Kerr.
Mr. James F. Kerr, 3.

Kidd, Mr. and Mrs. David.
119 Bold street.
Mrs., nee Campbell.
Miss Kidd.
Mr., 1-11.

Kilgour, Mr. and Mrs. Charles.
140 Hughson street south.
Mrs., nee McIntosh.
Receive first and second Thursday.
Miss Maud McIntosh.
Mr., 5.

King, Mr. and Mrs. S.
130 Main street.
Mrs., nee Gage.
Receive first and third Wednesday.

Knott, Miss.
160 Catharine street south.

Knox, Mr. and Mrs. John.
13 Robinson street.
Receive Wednesday
Mr., 1.

Kompass, Mr. and Mrs. Paul A.
126 Duke street.

Kraft, Mr. and Mrs. E.
51 Oxford street.
Miss Ida Kraft.
Miss Bertha Kraft.
Mr. Wm. E. Kraft.

FIGURES REFER TO CLUB MEMBERS. SEE PAGE 101.

L

LeChance, Mr. and Mrs. W. W.
140 Markland street.
Mrs., nee Stoddard.
Mr., 11.

Lafferty, Mr. James D.
24 Bay street south.
Receive third and fourth Thursday.
Dr. James Lafferty, 5.
Mrs. Mary Faucett (nee Lafferty).

Laidlaw, Miss Anna C.
65 Main street west.
Receive second and fourth Thursday.
Summer residence : Georgetown, Ont.

Laing, Mrs. Celia.
79 Bold street.

Lambe, Mr. and Mrs. Harold.
116 Hannah street west.
Mrs., nee Clarkson.
Receive Thursday.
Miss Lambe.
Mr., 1.

Lampman, Mr. C. R.
34 Hess street south.

Land, Mr. and Mrs. J. H.
25 West avenue.
Miss Esther Land.
Miss Kate Land.
Mrs. Simpson.

Langrill, Dr. and Mrs. John A.
229 King street west.
Mrs., nee Sill.
Receive second and third Thursday.
Dr. Walter F. Langrill.
Miss Edith Langrill.
Miss Adelaide B. A. Langrill.
Miss Daisy Langrill.

Lawrason, Mr. and Mrs. S. S.
154 James street south.
Receive first Wednesday.
Miss Ladella Lawrason.
Miss Cassie Lawrason.

Lawson, Mrs. Isabella.
111 Macnab street south.
Receive Thursday.
Mr. Robert Fitzgerald.
Mrs. S. Clapp.

Lazier, Mr. and Mrs. S. F.
131 Charles street.
Mrs., nee Lister.
Receive first and third Friday.
Mr. Ernest F. Lazier, 3-5-14.
Mr. Harold Lazier.
Miss Lazier, 8.
Miss Eleanor Lazier.
Mr., 1-5.

Lee, Mr. and Mrs. Lyman.
26 West avenue south.
Mrs., nee Patton.
Receive Friday.

Leckenby, Mr. and Mrs. Frank.
94 Bay street south.
Receive first and third Tuesday.
Miss Eleanor Leckenby.
Miss Irene Leckenby.
Miss Florence Leckenby.

Lees, Mr. Thomas.
251 Main street west.
Mr. George Lees, 4-5.
Mr. Wm. A. Lees, 5.

Lees, Mr. and Mrs. Thos., jun.
175 Herkimer street.
Mr., 5.

Leggatt, Mr. and Mrs. Matthews.
"Braeside," 23 Duke street.
Mrs., nee Hendrie.
Receive Thursday.
Mr. Hendrie Leggatt.
Miss Leggatt, 2-8.
Mr., 1-3-5-11.
Mrs., 2-8.

Leitch, Mr. and Mrs. Jas.
81 James street south.

Leitch, Mr. and Mrs. Thomas.
81 Hannah street east.
Mrs., nee Cloes.
Receive first and second Wednesday.
Miss Flora Leitch.
Miss Ada Leitch.
Miss Edith Leitch.
Miss Lulu Leitch.

Lennox, Mr. John.
36 Ray street south.
Receive first and third Wednesday.
Miss Sarah Lennox.
Mr., 5.

FIGURES REFER TO CLUB MEMBERS. SEE PAGE 101.

LeRiche, Mr. and Mrs. George.
166 Catharine street south.
Receive first and fourth Thursday.
Miss LeRiche.

Lester, Mr. and Mrs. T. W.
334 Main street east.
Mrs., nee Springer.
Receive Wednesday.
Miss Springer.
Mr., 1.

Levy, Mrs. Herman.
143 James street south.
Mrs., nee Schever.
Receive Friday.
Mr. Abraham Levy, 3-5-14.
Mr. and Mrs. Adolph S. Levy, 3-5-14.
Mr. Gabriel H. Levy, 5-14.
Mr. Joseph Levy, 3-5-14.
Miss Rose Levy.

Lewis, Mr. and Mrs. Thomas.
154 James street south.
Mrs., nee Arthur.
Receive Tuesday.
Miss Jeannette Lewis.
Miss Flora Lewis.
Miss Julia Lewis.

Lindsay, Mr. Walter J.
200 Main street west.
Receive Monday.
Miss Lindsay.
Mr., 1.

Linton, Mr. and Mrs. Charles D.
187 Hughson street south.
Mrs., nee Keachie.
Receive first and third Tuesday.
Mr. Herbert Linton.
Miss Kate Linton.
Miss Kersell Linton.
Mr., 11-14.

Logan, Mr. and Mrs. W. L.
103 Victoria avenue.
Mrs., nee Becker.
Receive first, third and fourth Friday.
Mrs. Becker.
Summer residence : Thorne Centre, Que.
Mrs., 8.

Logie, Mr. and Mrs. Wm. A.
77 Markland street.
Mrs., nee Wylie.
Receive Thursday.
Miss Logie (Almonte).

Long, Mr. Wm. D.
58 Hannah street east.
Mr. Horace Long, 11.
Mr., 1-11.

Lottridge, Mr. and Mrs. James M.
327 Bay street south.
Mrs., nee Grant.
Receive Thursday.
Mr. Murray G. Lottridge, 1-3.
Mr., 1.

Lucas, Mr. and Mrs. R. A.
63 Duke street.
Mrs., nee Young.
Receive Wednesday.
Miss Lucas, 8.
Mrs. Storer.
Miss Storer.
Mr., 11.
Mrs., 2-8.

Lyle, Rev. and Mrs. Samuel.
136 Bold street.
Receive Friday.
Miss Lyle.
Mr. Norman Lyle.

Lyon, Miss.
132 Emerald street.
Receive third and fourth Thursday.

M

McAllister, Mr. and Mrs. W. C.
62 East avenue.
Miss McAllister.
Receive Monday.

McBrayne, Mr. W. S.
36 Hess street south.
Mr., 1-2-5-7-11-14.

McCallum, Mrs. C.
167 James street south.
Mr. Sayers.
Mr. George Parks.

McCardle, Miss Ellen.
21 Bold street.

FIGURES REFER TO CLUB MEMBERS. SEE PAGE 101.

McClemmont, Mr. and Mrs. Wm.
199 Macnab street south.
Mrs., nee Spohn.
Receive Tuesday.

McCoy, Mr. and Mrs. John.
98 Duke street.
Mr. Langton.
Receive second and fourth Friday.
Miss Rennie McCoy.
Miss Margaret McCoy.
Miss Emily McCoy.

McCullough, Mr. and Mrs. Charles R
"Hillside," 303 John street south.
Mrs., nee Luxton.
Mrs. N. Luxton.
Receive first and third Wednesday.
Mr., 5.

McCullough, Mr. and Mrs. Peter T.
128 Bold street.
Mrs., nee Cook.
Miss Cook.
Receive second and third Monday.
Mr., 1.

McDonald, Dr. James.
93 Bold street.
Mr. George F. McDonald.
Mr. William McDonald.
Mr. David J. McDonald.
Mr. Bazzard.
Dr., 3.

McDonald, Mrs. Jessie.
38 Herkimer street.
Miss Kate McDonald (New York).
Mr. Stewart McDonald.
Mr. Ross McDonald.
Miss Isabel McDonald.
Receive Thursday.

McDonald, Mrs. Margaret.
41 Wellington street south.
Miss Jessie McDonald.
Miss Elizabeth McDonald.
Miss Catherine McDonald.

McFarlane, Mr. and Mrs. Alexander.
89 Wellington street south.
Summer residence : Burlington Beach.
Mrs., nee McManus.
Receive first and second Monday.

McGillivray, Mrs. Alice, M.D.
26 Bay street south.
Summer residence : Burlington Beach and and Georgian Bay.
Receive Wednesday.

McGivern, Mrs. Emma.
144 Queen street west.
Miss McGivern, 2.

McHaffie, Mr. and Mrs. John.
241 Main street west.
Summer residence : Hamilton Beach.
Mrs., nee Addison.
Receive second and fourth Friday.

McIntyre, Mr. H. J.
Royal Hotel.
Mr., 7-12.

McKay, Mr. and Mrs. Alexander.
42 Grove street.
Mrs., nee Marshall.
Miss Ethel McKay.
Mr., 1-5.

McKean, Mr. and Mrs. John.
253 Caroline street east.
Receive third and fourth Thursday.

McKelvey, Mr. and Mrs. Samuel J.
171 James street south.
Mrs., nee Conboy.
Miss Laura McKelvey.
Miss Edith McKelvey.
Miss Bessie McKelvey.
Receive Tuesday.

McKenzie, Mr. and Mrs. A. I.
155 Hughson street south.
Mrs., nee Clarke.
Miss McKenzie.
Mr., 4.

McKune, Mr. and Mrs. F. B.
124 Markland street.
Mr. John Goumph.

McLagan, Mrs. Alex.
360 Main street east.
Mrs., nee Clark.
Mr. Clark.
Miss F. Clark.
Receive Thursday.

McLaren, Miss Harriet.
"Oak Bank," James street south.
Miss Maria McLaren.
Receive Wednesday.

McLaren, Mr. Henry.
"Oak Bank," 301 James street south.
Summer residence : Muskoka.
Mr. Harry McLaren.
The Misses McLaren.
Mr., 1.

McLaughlin, Mr. and Mrs. W. S.
67 Queen street south.
Mrs., nee Lees.

McLellan, Mrs. Elizabeth.
94 Herkimer street.
Mrs., nee Dittey.
The Misses McLellan.
Mr. David McLellan.
Receive first and third Friday.

McLellan, Dr. and Mrs. J. A.
88 Wentworth street south.
Mrs., nee Townley.
Miss McLellan.
Receive first and third Thursday.

McNichol, Dr. and Mrs. W. J.
"Maple Lawn," 254 Bay street south.
Mrs., nee Flatt.
Receive second and third Friday.

McPherson, Mr. and Mrs. James.
53 Hannah street west.
Mrs., nee Baxter.
Mr. Frank McPherson.
Receive second and fourth Wednesday.

McPherson, Rev. and Mrs. Neil.
157 Hughson street south.
Mrs., nee Barr.
Receive Wednesday.
Mr., 5.

McQuesten, Mrs. Mary B.
"Whitehern," 41 Jackson street west.
Mrs., nee Baker.
Miss Mary McQuesten.
Mr. McQuesten.
Miss Hilda McQuesten.
Miss Ruby McQuesten (Ottawa).
Mr. Thomas McQuesten (Ottawa.)
Mr. Thomas McQuesten (Toronto).
Receive first and third Wednesday.

Macdonald, Dr. and Mrs. Charles F.
31 Robinson street.
Mrs., nee Hunting.
Mr., 1.

Macdonald, Mr. and Mrs. L.
40 Bay street south.
Mr. Dowrie.
Miss L. Dowrie.

MacInnes, Mr. Hugh.
302 Bay street south.
Mrs., nee Carpenter.
Miss Margaret Stewart MacInnes.
Miss Alexandra MacInnes.
Miss Lucy MacInnes.
Mr. K. Augusta Carpenter.
Receive Thursday.

Mackay, Mr. and Mrs. Richard.
164 Aberdeen avenue.
Mrs., nee Filman.
Mr. Herbert Mackay.
Mr. George Mackay.
Miss Lucy Mackay.
Miss Susie Mackay.
Receive first and third Thursday.
Mr., 3.

Mackay, Mr. and Mrs. Robert O.
56 West avenue south.
Mrs., nee White.
Receive second, third and fourth Tuesday.

Mackenzie, Mrs.
17 Homewood avenue.
Mr. Alex. Mackenzie.
Miss Jeane Mackenzie.

Maclaren, Mr. and Mrs. Alex.
1 Stanley avenue.
Miss Emily Maclaren.

MacPherson, Mr. T. H.
"Ingleneuk," 363 Bay street south.
Receive Thursday.
Miss Emily MacPherson.
Miss Jean MacPherson.
Miss Christina MacPherson.

Magill, Mrs. A. E.
158 James street south.
Miss Mary Magill.

Maguire, Mrs. M.
"Ballina Villa," 123 Charles street.

Malcolm, Mr. and Mrs. Wm.
124 Herkimer street.
Summer residence : "Sunniholme."
Mr. Leon Malcolm.
Receive first and third Wednesday.
Mr., 5.

Malloch, Dr. and Mrs. A. E.
124 James street south.
Mr. George S. Malolch.
Miss Eleanor Malloch.
Miss Grace Malloch.
Mr. Edmund S. Malloch.
Mr., 11.
Mrs., 2.

Malloch, Mrs. Frank S.
301 Bay street south.
Receive Thursday.
Miss Malloch.
Receive Thursday.
Mrs., 2.

Malloch, Mr. and Mrs. S. E.
"Fairholme," 301 Bay street south.
Miss Malloch, 2.
Mr., 3-11.
In California during winter months.

Manning, Mr. and Mrs. Albert E.
201 Jackson street west.
Mrs., nee McIlroy.
Receive first and third Thursday.

Manson, Mrs. Jane.
46 Young street.
Mrs., nee Ryckman.
Mrs. Ryckman.
Receive first and second Wednesday.

Mars, Mr. and Mrs. Alex.
9 Stanley avenue.
Mr. Alex. Mars.
Miss Edna Mars.

Marshall, Mr. and Mrs. Wm.
258 Bay street south.
Mrs., nee Mallory.
Mr. William Marshall, jun. (South Africa.)
Receive second and fourth Wednesday.

Martin, Mr. and Mrs. D'Arcy.
184 Bay street south.
Mrs., nee Stinson.
Receive Thursday.
Mr., 1.

Martin, Mr. and Mrs. Edward.
James street south.
Mrs., nee Counsell.
Receive Friday.
Summer residence : "Ballinahinch."

Martin, Mr. and Mrs. Herbert.
206 James street south.
Receive Wednesday.
Mr. and Mrs. Charles Martin.

Martin, Mr. and Mrs. Kirwan.
85 Bold street.
Receive Thursday.
Mr., 5-14.
Mrs., 8.

Mason, Mr. and Mrs. J.
30 Homewood avenue.

Mason, Major and Mrs. J. J.
141 Hunter street west.
Mrs., nee Birrell.
Miss Edith Mason.
Miss Mabel Mason.
Mr. Arthur E. Mason, 3-5.
Miss Emily Mason.
Miss May Mason.
Mr., 1-5-14.

Meakins, Mr. and Mrs. C. M.
Summer residence : "Angelview," Hamilton Beach.
Mr. C. J. Meakins.
Miss Florence Meakins.
Receive second and fourth Thursday.
Mr., 5.

Mewburn, Mr. and Mrs. Sydney C.
262 Main street west.
Summer residence : Burlington Beach.
Mrs., nee Cory.
Mrs. Mewburn.
Receive second and third Monday.
Mrs., 8.
314 Main street east.

Millard, Mr. and Mrs. J. W.
456 Main street east.
Summer residence : Hamilton Beach.
Mrs., nee Vanstone.
Receive first and third Wednesday.
Mr., 7.

Mills, Mrs. Frank H.
"Tudor Lodge," 202 Park street south.
Mrs., nee Tudor.
Miss Tudor.
Miss Ross.
Receive Thursday.

Mills, Mr. and Mrs. Edwin.
322 Bay street south.
Mrs., nee Woods.
Receive Thursday.
Mrs., 4.

Miller, Mr. and Mrs. R. S.
113 Wentworth street south.
Mr. John S. Miller.
Miss L. M. Miller.

Mills, Mr. and Mrs. James H.
"Bellevue," 197 Main street west.
Summer residence : Hamilton Beach
Mrs., nee Norris.
Mrs. Adelaide Sutcliffe.
Miss Aurora Mills.
Mrs. A. H. Birge.
Mr. James H. Mills, jun.
Receive Monday.
Mr., 1.

Mills, Mr. and Mrs. Robert.
400 Queen street south.

Mills, Mr. and Mrs. Stanley.
"Glen Fern," head of Queen street south
Receive second, third and fourth Thursday.
Miss McCrank.
Mrs. Dodge.

Mills, Mrs. Wm. H.
271 Main street west.
Mrs. H. C. Simonds.
Miss Simonds.

Mills, Mr. and Mrs. Wm. R.
191 James street south.
Summer residence : Hamilton Beach.
Mrs., nee Andreana.
Receive Friday.

Monck, Judge and Mrs. J. Frank.
80 East avenue south.
Mrs., nee Gage.
Receive second and third Friday.
Mr., 1-7.

Moncur, Mr. and Mrs. Robert M.
222 Bay street south.
Mrs., nee Slacer.
Mrs. Isabel Moncur.
Receive second and fourth Tuesday.

Montague, Dr. and Mrs.
5 West avenue.
Summer residence : "Maplehurst," Lake Erie.
Mr. Percy Montague.
Mr. Ray Montague.
Receive Wednesday.
Dr., 5.

Montague, Mr. and Mrs. W. F.
75 East avenue.
Mrs., nee Newman.
Receive first and third Thursday.

Moodie, Mr. and Mrs. James Robert.
186 Jackson street west.
Mrs., nee Jolly.
Mr. James Moodie, 3-4.
Mr. Roy Moodie.
Mr. Jack Moodie.
Receive second and fourth Wednesday.
Mr., 4.

Moodie, Mr. John, sen.
"Blinkbonnie," 136 Bay street south.

Moore, Col. Alexander H.
"Kildallan," w. s. Hess street, 1 south of Aberdeen street.
Mrs. Atkinson.
Mr. E. E. W. Moore, 1.
Miss C. E. Moore.
Miss D. C. Moore.
Receive second and fourth Friday.
Mr., 1-5.

Moore, Mr. and Mrs. J. H.
101 Victoria avenue south.
Mr. Fred Moore.
Miss Gladys Moore.

Moore, Mrs. Lyman.
39 Herkimer street.
Miss Moore.
Receive Wednesday.

Moore, Mr. and Mrs. S. George.
107 Bay street south.
Mrs., nee Carmichael.
Miss Rebecca Moore.
Miss Fanny Moore.
Miss Alice Moore.
Receive Thursday.

Moore, Mrs. Wm. P.
447 Main street east.
Miss C. E. Moore.
Receive first and third Thursday.

Morden, Mr. and Mrs. John W.
40 Maria street.
Mr. Ward Morden.
Mr. Clifford Morden.
Receive first, second and third Tuesday.

Morgan, Mr. and Mrs. Alfred.
225 James street south.
Mrs., nee Mitchell.
Mr. Arthur Morgan.
Miss Lulu Morgan.
Receive Friday.
Mr., 1-11.

Morgan, Mr. and Mrs. Robert R.
137 Emerald street.
Mrs., nee Chambers.
Miss M. M. Morgan.
Miss F. A. Morgan.
Mr. R. R. Morgan.
Mr. J. P. D. Morgan.
Receive first and second Friday.

Morgan, Mr. and Mrs. Wm. S.
393 Main street east.
Miss Lottie Morgan.
Miss Jessie Morgan.
Mrs. M. Richardson.
Mr. Fred Morgan.

Morris, Mr. and Mrs. R. S.
264 Macnab street south.
Summer residence : Burlington
Mrs., nee Parker.
Receive Friday.
Mr., 1-11.
Mrs., 2-13.

Morrison, Mr. and Mrs. J. J.
Bank of British North America, city.
Mr., 1-11.
Mrs., 2.

Morton, Mr. and Mrs. John.
85 Emerald street.
Mr. Geo. Morton.
Receive Thursday.

Morton, Dr. John P.
148 James street south.
Rev. John Morton.
Mr. Robert J. Morton.
Mr. Clifford Morton.
Dr., 5-11.

Morton, Mr. and Mrs. Robert.
83 Emerald street.
Mrs., nee Patton.
Receive first, second and third Thursday.

Murdoch, Mr. and Mrs. Andrew.
164 Wentworth street south.
Mrs., nee Eckardt.
Receive Thursday.

Murray, Mr. Alexander.
206 Main street west.
Mr. John Murray, 5.
Mr., 1-9-14.

Murray, Mr. and Mrs. Alexander.
134 James street south.
Dr. E. Vernon.
Mr. Bert Vernon.
Receive Friday.
Mr., 8-14.
Mrs., 8-13.

Murray, Mr. Wm.
"Athol Bank," 265 Queen street south.
Mr. C. S. Murray.

Myler, Mr. and Mrs. Paul J.
325 Bay street south.
Mrs., nee Lottridge.
Receive first and third Thursday.
Mr., 1-11.
Mrs., 2-9-10.

N

Neill, Mr. and Mrs. Alex. T.
108 Wentworth street south.
Mrs., nee Stewart.
Receive second, third and fourth Tuesday.
Mr., 4.

New, Mr. and Mrs. Henry.
128 Hunter street west.
Mrs., nee Somerville.
Receive Monday.
Mr. Douglas New.
Mr. Chester New.
Mr. Gordon New.
Mr. Robert New.

Newberry, Mr. Charles E.
65 Hannah street west.
Mr., 11.

Newburn, Mr. and Mrs. Lloyd.
122 Macnab street south.
Mrs., nee Wright.
Receive Wednesday.
Mr. H. L. M. Newburn.
Miss M. H. Newburn.

Niblett, Mr. and Mrs. W. C.
149 Bay street south.
Receive second and fourth Thursday.
Miss Niblett.

Nichols, Mr. and Mrs. Wm. H.
1 East avenue south.
Mrs., nee Hosking.
Receive first Wednesday evening.
Miss Frances Nichols, 6.
Miss Florence Nichols.

Nicholson, Mrs. A.
48 Homewood avenue.
Mrs., nee Truscott.
Mr. J. Truscott.
Mr. W. J. Nicholson.
Miss E. K. Nicholson.

Noyes, Mr. and Mrs. E. Finch.
150 Herkimer street.
Mrs., nee Roy.
Receive Monday.
Miss May Noyes.
Mr., 11.
Mrs., 8.

FIGURES REFER TO CLUB MEMBERS. SEE PAGE 101.

O

O'Brien, Mr. and Mrs. James.
105 Bay street south.
Mrs., nee McKenzie.

O'Connor, Mr. and Mrs. D. D.
144 Jackson street west.
Mrs., nee Mills.
Receive Monday.
Mrs., 8.

O'Heir, Mr. Arthur.
92 Wellington street.
Miss Mary Gillesby.
Mr., 1.

Oliver, Mr. and Mrs. Thomas.
234 Macnab street south.
Mrs., nee Riddle.
Receive second and fourth Friday.
Mrs. Riddle.
Mr., 5.

Olmstead, Mr. and Mrs. Russell C.
130 Bold street.
Receive third and fourth Wednesday
Miss Etta Olmstead.
Mr. Verne Olmstead.

Olmsted, Dr. Ingersoll.
16 Bay street south.
Receive Monday.
Miss G. M. Olmsted.
Mr., 11-14.

O'Regan, Miss.
43 Wellington street south.
Mr. James Hallam.

O'Reilly, Major and Mrs. J. E.
11 Herkimer street.
Mrs., nee Minguay.
Receive Friday.
Miss Alice O'Reilly, 8-13.
Miss Ethel O'Reilly, 10.
Miss Jessie O'Reilly, 10.
Miss Louise O'Reilly.

Orinbessey, Mr. and Mrs.
59 Stanley avenue.

Osborne, Mr. and Mrs. Alex.
"Tudor Lodge," 202 Park street south.
Mrs., nee Mills.
Receive Thursday.
Miss Tudor.

Osborne, Mr. Alex. G.
36 Herkimer street.
Mr., J. Y. Osborne, 1-5-11.
Mr., 1.

Osborne, Mrs. E.
128 Main street west.
Mrs., nee Wilcox.
Mrs. Wilcox.
Miss L. Lowrey.
Mr. H. Howard.
Mr. Turner.

Osborne, Mrs. Wm.
42 Hannah street east.
Receive Friday.
Miss Annie Osborne, 2-8.

Osborne, Mr. and Mrs. Wm. W.
46 Herkimer street.
Receive Thursday.
Mrs. Chapman.
Summer residence: "Woodburn," Burlington.

Overell, Mr. and Mrs. E.
471 King street east.
Mr. M. J. Overell, 5-6-7.
Miss Overell.

Owen, Mr. and Mrs. Geo.
122 Robinson street.
Receive Wednesday.

P

Palm, Mr. and Mrs. Wm.
216 Bay street south.
Mrs., nee Gerngross.
Receive second and fourth Thursday.
Miss Palm.
Miss Ottilie Palm.
Miss Bertha Palm.

Papps, Mr. and Mrs. G. S.
79 Hannah street west.
Miss Papps, 8.

Park, Miss Annie M.
65 Markland street.
Receive Thursday.
Mr. Robert H. Park.
Miss Elizabeth Park.

Parke, Mr. and Mrs. W.
66 Victoria avenue south.
Summer residence: Hamilton Beach.
Mrs., nee Sager.
Receive first andsecond Wednesday.

Parker, Mr. and Mrs. J. E.
"Greenhill," 245 James street south.
Mrs., nee Hotchkiss.
Receive Friday.
Summer residence: Martha's Vineyard, Mass.
Mr., 1-7-12.
Mrs., 8-13.

Patterson, Mr. and Mrs. E. A.
Royal Hotel.
Receive first and third Friday.
Summer residence: Atlantic City, N.J.
Mr., 12.

Patterson, Mr. and Mrs. John.
183 James street south.
Mrs., nee Busby.
Receive second Wednesday.

Patterson, Mr. and Mrs. John.
14 Hess street south.
Mr. H. M. Patterson.

Payne, Mr. and Mrs. Elford G.
245 Bay street south.
Receive Thursday.
Miss Mary Payne.
Mr. Ellis Payne.

Peene, Mr. and Mrs. A. N.
99 Wentworth street south.
Mrs., nee Nottie.

Pentecost, Mr. and Mrs. A. L.
137 Hunter street west.
Mrs., nee Leslie.
Receive first and second Monday.
Miss Iva Y. Pentecost.
Miss Olive Pentecost.

Person, Mr. and Mrs. J. C.
242 St. James street south.
Mrs. Morgan, nee Person.
Mr. James Person.
Mr. George Person.
Receive first and third Friday.

Polson, Mr. and Mrs. Hugh.
109 Herkimer street.
Receive first and third Thursday.
Mr. John Polson.

Pottinger, Mr. and Mrs. John.
323 John street south.
Receive Wednesday.
Mr. Frederick Pottinger, 8.
Mr., 1-5-11.

Powis, Mr. and Mrs. Alfred Powis.
"Gladysholme," s-w cor Aberdeen avenue and Hess street.
Mrs., nee Crawford.
Receive second and fourth Thursday.
Miss Agnes Powis.
Miss Gladys Powis.
Miss Kate Powis.
Miss Dorothy Powis.
Summer residence: Hamilton Beach.
Mr., 5.

Powis, Mr. and Mrs. Charles A.
195 Jackson street west.
Mrs., nee Hood.
Summer residence: Winona.
Mr., 5.

Pray, Mr. and Mrs. Wm. R.
94 Queen street south.
Receive first and third Wednesday.
Mr. Richard Pray.

Pringle, Mr. and Mrs. Robert A.
26 Hannah streeteast.
Mrs., nee Bedell.
Receive Friday.
Mr., 5-8.

Proctor, Mr. and Mrs. Charles S.
223 Bay street south.
Mrs., nee Campbell.
Receive second and third Thursday.

Q

Quarry, Mr. and Mrs.
21 Homewood avenue.
Miss Ruth Quarry.
Miss Ethel Quarry.

FIGURES REFER TO CLUB MEMBERS. SEE PAGE 101.

R

Ramsay, Mr. A. G.
"Dunedin," 325 James street south.
Miss E. S. Ramsay, 2.
Miss M. E. Ramsay.
Mr., 1.

Ramsay, Mr. and Mrs. John C.
43 Maria street.
Mr. Wm. Ramsay, 1.
Miss Margaret Ramsay.
Mr. John A. Ramsay.
Miss Edna Ramsay.

Raw, Mrs. Mary.
"Highview," 51 Markland street.
Mrs., nee Middlewood.
Receive Friday.
Mr. George W. Raw, 5.
Mr. and Mrs. (nee Edwards) Edwin Parlier Raw.
Mr., 7.

Rennie, Dr. and Mrs. George S.
31 Walnut street.
Mrs., nee Hamilton.
Mr., 1-3-5-11.

Renwick, Mrs.
258 Park street south.
Receive Thursday.

Rich, Mrs. George D.
118 East avenue.
Receive first and third Tuesday.
Miss Grace Rich.
Miss Elizabeth Rich.
Summer residence : Burlington Beach

Rutherford, the Misses.
146 Emerald street south.
Receive first and third Wednesday.
Mrs. Lester.
Mr. and Mrs. Rutherford.

Rutherford, Miss Margaret.
244 James street south.
Receive Friday.

Roach, Mr. and Mrs. George.
55 Barton street west.
Miss Roach, 10.
Miss Bella Roach.

Robertson, Mr. and Mrs. Robert A.
66 Hannah street east.
Mrs., nee Nicholson.
Receive third and fourth Thursday.
Mrs. George Robertson.
Mr., 3-4-5-7-12.

Robinson, Mr. and Mrs. Edward.
126 Wellington street south.
Mrs., nee Hammond.

Robinson, Mrs. W. A.
34 Hannah street east.
Mrs., nee Moore.
Receive Friday.
Mr. Stanley D. Robinson, 5.
Mr. Frederick M. Robinson, 5.
Mr. Langsford Robinson.
Mr. 5.

Robinson, Mr. and Mrs. W. W.
69 East avenue.
Mrs., nee Dewart.
Mr. Geo. L. Robinson.
Mr. Albert Henry Robinson.
Mr. Fred Robinson.
Summer residence : Burlington Beach.

Rogers, Dr.
114 Main street west.

Rogers, Mr. Alfred.
79 Martland street.
Mr., 1-3-7-11-12-Victoria Club of Toronto, Toronto Yacht Club, Toronto Hunt Club.

Rogers, Mr. and Mrs. Robert.
49 East avenue.
Mrs., nee Bragg.

Rosebrugh, Dr. and Mrs. Frederick A.
98 James street south.
Mrs., nee Parlmer.
Receive first and third Thursday.
Summer residence : Grimsby Park.
Mr., 3-14.

Ross, Mr. Samuel F.
28 Ray street south.
Mr. Frederick Ross, 5.
Mr. William L. Ross, 5.
Miss Lizzie Ross.

Rousseaux, Mr. and Mrs. J. McKenzie.
165 James street south.
Receive first, second and third Friday.
Miss Margaret O. Rousesaux.
Miss Florence E. Rousesaux.
Mr., 11.

Roy, Mr. and Mrs.
270 Main street west.

Ryckman, Mr. and Mrs. Wm. H.
54 Hess street south.
Mrs., nee McElroy.
Receive first and fourth Monday.
Mr. Robert T. Ryckman.
Miss Carrie Ryckman.

S

Salton, Rev. and Mrs. George T.
177 James street south.
Summer residence: Grimsby Park.
Receive first and third Friday.
Mrs., nee Gordon.
Mrs. Gordon.

Sanford, Mrs. W. E.
"Wesanford," southeast cor. Jackson and Caroline streets.
Receive Tuesday.
Miss Muriel Sanford, 8.

Sayers, Mrs. Addie.
37 Wellington street south.
Receive Monday.
Mrs., nee Eager.
Mr. Henry R. Sayers, 5.
Miss Edna M. Sayers.

Scott, Judge and Mrs. A.
25 Robinson street.
Mrs., nee Cheever.

Scott, Mr. and Mrs. Charles S.
161 Hughson street south.
Mrs., nee Watson.
Receive Wednesday.
Mr., 1-11.
Mrs., 2.

Scott, Mr. and Mrs. James.
186 Main street west.
Mrs., nee Jarvis.
Receive first and third Monday.
Summer residence: Hamilton Beach.
Miss Mabel Scott.
Miss Carrie Scott.
Mrs., 2.

Sealey, Mr. and Mrs. Charles.
"Mapleside," 61 Hunter street west.
Summer residence: Waterdown.
Mrs., nee Eaton.
Receive first and third Wednesday.

Sealey, Mr. and Mrs. J. C.
"Mapleside," 61 Hunter street west.
Summer residence: Toledo, O.
Mrs., nee Tunis.
Receive first and third Wednesday.
Mr. C. W. Sealey, Trinity College, Toronto.

Sealey, Mr. and Mrs. W. O.
95 Victoria avenue south.
Mrs., nee Forbes.
Receive first and third Wednesday.
Summer residence: Waterdown.
Miss Ethel M Sealey, 284 Jarvis street, Toronto.

Seavey, Mr. and Mrs. J. R.
249 King street west.
Mrs., nee Bearman.
Receive Friday.
Mr. Brown.
Mr., 5.

Semmens, Mr. and Mrs. A. W.
39 Stanley avenue.

Sharp, Mrs. Jessie.
120 Main street west.
Mrs., nee Dodds.
Mr. and Mrs. Dodds.

Sharp, Mr. and Mrs. Wm.
54 Queen street south.
Summer residence: Grimsby Park.

Shaver, Mr. and Mrs. Henry.
99 Catherine street south.
Mrs., nee Howell.
Miss Agnes Shaver.
Miss Edith Shaver.
Miss Bertie Shaver.

Shaw, Mrs. G. M.
57 Bay street south.
Mrs., nee Symons.
Receive Thursday.
Miss Maud Shaw.
Miss Jessie Shaw.

FIGURES REFER TO CLUB MEMBERS. SEE PAGE 101.

Shea, Mr. and Mrs. James F.
34 Queen street south.
Receive first and second Wednesday.
Mrs., nee Maguire.
Miss Ruby Shea.
Mr. Robin Shea (Denver, Colo.)
Mr., 5.

Shields, Mr. and Mrs.
134 Wentworth street south.

Skimin, Mr. and Mrs. James.
26 Bay street south.
Mrs., nee Renwick.
Receive Wednesday.
Summer residence: Burlington Beach and Georgian Bay.
Dr. Nellie Skimin.
Tel., 1166.

Slater, Mr. and Mrs.
117 Hannah street.
Mr Mark L. Staunton.

Smart, Mr. and Mrs. W. Gregory.
292 Bay street south.
Mrs., nee Bailey.
Receive Thursday.

Smith, Mrs.
20 Stanley avenue.
Miss M. Smith.

Smith, Mr. and Mrs. Byron.
80 Robinson street.
Mrs., nee Lindebury.
Receive second, third and fourth Wednesday.

Smith, Mr. and Mrs. R. J.
87 Ontario avenue.
Miss Smith.

Smith, Mr. and Mrs. W. B.
317 Main street east.
Mrs., nee Jones.
Receive second and fourth Thursday.
Dr. D. Smith.
Miss Adeline Smith.
Mr. Reginald Smith.

Snider, Judge and Mrs. Colin G.
80 Queen street south.
Mrs., nee Grassett.
Receive Monday.
Miss Helen Snider.
Miss Winnifred Snider.
Mr., 1.

Solomon, Mrs. Walter B.
100 Emerald street south.
Mrs., nee Long.
Receive first and third Wednesday.
Summer residence: New York.

Somerville, Mr. and Mrs. James.
259 Bay street south.
Mrs., nee Wolfkill.
Receive Wednesday.
Mr. and Mrs. Robert Wolfkill.

Somerville, Mr. and Mrs. Wm., sr.
130 Hunter street west.
Mrs., nee Balgarnie.
Receive first and second Monday.
Summer residence: Muskoka.
Miss Charlotte Somerville.
Miss Julie Somerville.
Miss Belle Somerville.

Somerville, Mr. and Mrs. Wm., jr.
118 Duke street.
Mrs., nee Lyon.
Receive Friday.

Soper, Mr. and Mrs. Robert.
373 Bay street north.
Mr. Herbert A. Soper, 7.
Miss Alice C. Soper.
Miss Florence A. Soper.

Souter, Mr. and Mrs. Alexander M.
85 Queen street south.
Mrs., nee Murray.

Southam, Mr. and Mrs. Wm. J.
163 Jackson street west.
Receive second and third Monday.
Miss Southam.
Mr. W. J. Southam, jr.
Mr., 1-5-11.

Spring, Miss Edith M.
65 Main street west.
Summer residence: Parry Sound, Ont.
Miss, 6.

Staunton, Mr. and Mrs. Geo. Lynch.
143 Markland street.
Mrs., nee Dewar.
Receive Thursday.
Mr., 1-5-8.
Mrs., 2-8.

Steele, Mr. and Mrs. R. Tasker.
64 Hannah street west.
Mrs., nee Roe.
Receive Wednesday.
Miss Muriel Steele, 6.
Mr., 1.

FIGURES REFER TO CLUB MEMBERS. SEE PAGE 101.

Steven, Mr. and Mrs. H. S.
460 Main street east.
Receive second and fourth Thursday.
Mr. Archibald Steven.
Mr., 1-5.

Stevens, Mr. and Mrs.
24 Stanley avenue.

Stewart, Mr. and Mrs. T. J.
240 Macnab street south.
Mrs., nee Pollock.
Receive first and third Wednesday.
Miss Mame Stewart.

Stewart, Mr. and Mrs. Wm. A.
65 Hannah street west.
Receive third and fourth Thursday.

Stiff, Mr. Charles.
216 Herkimer street.
Receive third and fourth Friday.
Miss Elizabeth Stiff.
Miss Edith Stiff.
Miss Alice Stiff.
Mr., 1-8.

Storms, Dr. Douglas G.
53 Bay street south.
Receive first and third Thursday.
Miss Annette Storms.
Miss Agatha Booth.
Dr., 5.

Strathy, Mr. and Mrs. Stuart.
341 James street south.
Mrs., nee Ford.
Receive Friday.
Mr., 1-2.
Mrs., 2.

Strong, Mr. and Mrs. Wm.
"Resovollen," 61 Victoria avenue south.
Summer residence: Burlington.
Mrs., nee Main.
Receive first and third Friday.
Miss Isabel Strong.
Miss Margaret K. Strong.

Stuart, Mr. Alexander.
88 Victoria avenue south.
Mr. Louis Stuart.
Miss Jean Stuart.

Stuart, Mrs. James.
152 James street.
Receive first and second Monday.
Mr. James M. Stuart, 5.
Mr. Norman Stuart.
Mrs., 2.

Sutherland, Mr. and Mrs. Angus.
"Dunrobin," 181 Jackson street west.
Mrs., nee Buntin.
Receive second and third Monday.

Sutherland, Mr. and Mrs. John Wm.
120 Duke street.
Mrs., nee Graham.
Receive first and second Monday.
Miss Graham.
Mr., 5.

Sweet, Mr. and Mrs. George.
33 Bay street south.
Mrs., nee Angle.
Receive first Wednesday.
Summer residence: Burlington Beach.
Mr. John Sweet.
Miss Nellie Sweet.
Miss Dollie Sweet.
Mr. Edward Sweet.

Symington, Mr. and Mrs. Wm.
134 Duke street.
Mrs., nee Gauld.
Receive Thursday.

T

Taylor, Mrs. Howard.
257 Bay street south.
Mrs., nee Roper.
Receive Thursday.
Miss Amy Taylor.
Miss Mary Taylor.

Taylor, Mr. and Mrs. James C.
130 Markland street.
Mrs., nee McBride.
Receive first and third Friday.
Summer residence: Grimsby Park.
Miss Effie Taylor.
Miss Mabel Taylor.
Miss Lizzie Taylor.
Miss Mary Taylor, 8.
Mr. Andrew Taylor.

FIGURES REFER TO CLUB MEMBERS. SEE PAGE 101.

Taylor, Mr. and Mrs. J. H. R.
139 Macnab street south.
Mrs., nee Roper.
Receive Thursday.

Teetzel, Mr. and Mrs. James V.
66 Herkimer street.
Mrs., nee Darling.
Receive second and fourth Thursday.
Mr., 1-5-11.

Tidsdell, Major and Mrs. Wm. O.
64 Hess street south.
Mrs., nee Young.
Receive Monday.
Mrs. J. B. Young.
Miss Mabel Young.
Mr., 5.

Thomas, Mrs. C. L.
"Oak Lawn," 547 King street west.
Mrs. Bond.
Miss Bond.

Thompson, Mrs.
S. w. corner James and Duke streets
Receive Thursday.
Summer residence : Burlington Beach.
Mr. J. J. C. Thomson.
Miss Hostetter.

Thomson, Mr. and Mrs. G. C.
44 Herkimer street.
Mrs., nee Bunbury.
Receive Thursday.
Mr., 1-8.
Mrs., 8.

Thomson, Mr. and Mrs. James.
201 Bay street south.
Mrs., nee Moffat.
Receive third and fourth Tuesday.
Miss Janet Thomson.
Mr. James A. Thomson, jun., 11.

Thompson, Mr. and Mrs. R. A.
The Mountain.
Mrs., nee Perry.

Throop, Mr. and Mrs. B. J.
120 Robinson street.
Mrs., nee Bower.
Receive Wednesday.
Mr., 8.

Travers, Mr. and Mrs. Richard.
294 Bay street south.
Mrs., nee Craig.
Receive Thursday.
Mr. Harry Travers.
Miss Ethel Travers.

Trenaman, Mr. and Mrs. J. D.
899 King street east.
Mrs., nee Pringle.
Receive first and third Tuesday.

Tuckett, Mr. and Mrs. Charles P.
363 King street west.
Mrs., nee Robertson.
Receive first and second Friday.
Summer residence : Hamilton Beach.

Tuckett, Mr. and Mrs. George T.
4 Queen street south.
Mrs., nee Hoodless.
Receive first and second Monday.
Mr. George J. Tuckett.
Miss Lilly Guy.

Tunis, Mr. and Mrs. J. W.
"Mapleside," 61 Hunter street west.
Summer residence : Rosseau.
Mrs., nee Sealey.
Receive first and third Wednesday.
Mr. Chas. W. Sealey.

Turnbull, Mr. and Mrs. A. C.
16 Wentworth street south.
Receive first and second Wednesday.

Turnbull, Mr. and Mrs. James.
362 John street south.
Mrs., nee Hay.
Receive Wednesday.

Turnbull, Mr. and Mrs. W. R.
31 Ontario avenue.
Mrs., nee Rutherford.
Summer residence : Port Carling, Muskoka.
Mr., 5-7.

Turner, Mr. and Mrs. Alexander.
151 Hughson street south.
Mrs., nee Strang.
Receive Wednesday.
Mr. Campbell Turner.
Miss Mary Turner, 8-10.
Miss Agnes Turner.
Miss Lucy Turner.
Mr., 1-11.

Turner, Mr. Wm., sen.
326 Main street east.
Receive first and third Tuesday.
Mr. Wm. Turner, jun.
Miss Turner.

FIGURES REFER TO CLUB MEMBERS. SEE PAGE 101.

U

Unsworth, Mr. and Mrs. Albert.
9 Canada street.
Mrs., nee Burdett.
Miss Gertrude Unsworth.
Mr. Alexander Unsworth.

V

Vallance, Mr. and Mrs. Frank B.
93 Wellington street south.
Mr., 3-5.

Vallance, Mr. and Mrs. George.
160 Hughson street south.
Receive Wednesday.
Mr., 1.

Vallance, Mr. and Mrs. Wm.
42 Herkimer street.
Mrs., nee Zealand.
Receive first and second Thursday.
Summer residence : Muskoa.
Miss Sophie Vallance, 2.
Mr. Wm. Vallance.
Mr., 1-11.

VanAllen, Mr. and Mrs. Eli.
163 Main street west.
Mrs., nee Waddel.
Receive first, second and third Thursday.
Mrs. Waddel.
Mr., 11.

Veale, Mr. and Mrs. A. J.
263 King street west.
Mr. Foster.

Vincent, Mr. and Mrs. Arthur.
43 Robinson street.
Mrs., nee Palmer.
Receive Wednesday.
Mr., 11.

W

Waddell, Mr. and Mrs. Frank R.
189 Hughson street south.
Mrs., nee Lister.
Receive second, third and fourth Wednesday.
Mr., 1-5.

Waddell, Mrs. R. R.
195 Hughson street south.
Mrs., nee Birely.
Receive Wednesday.
Mr. J. N. Waddell, 1.

Wade, Rev. and Mrs. Wm. H.
45 Hannah street.
Mrs., nee Peace.
Receive second, third and fourth Wednesday.
Miss Jessie Wade.
Mr. Stanley Wade.
Miss Winnifred Wade.
Miss Marian Wade.

Wadland, Mr. and Mrs. Thomas H.
153 Main street west.
Mrs., nee Collier.
Receive Thursday.
Miss Anna Wadland.

Walker, Mr. and Mr.s Frank E.
95 Wellington street south.
Receive Wednesday.
Miss Ethel Walker.
Mr., 11.

Walker, Mr. and Mrs. James.
38 Hess street south.
Mrs., nee Pierce.
Receive Monday.
Miss Bessie Walker, 8.
Miss Alice Walker, 8.
Mr. Cline H. Walker.
Mr., 11.

FIGURES REFER TO CLUB MEMBERS. SEE PAGE 101.

Wallace, Dr. and Mrs. Robert R.
113 Main street west.
Mrs., nee Leslie.
Receive first and second Wednesday.

Wallace, Mr. and Mrs. Wm.
16 Duke street.
Mrs., nee McConnel.l
Receive Friday.
Summer residence : Lachine.
Mr., 4.

Washington, Mr. and Mrs. F. S.
133 Hannah street west.
Mrs., nee Howells.
Receive Tuesday.
Mr., 1-11.

Waters, Mr. and Mrs. W. G.
175 Jackson street west.

Watkins, Mr. and Mrs. Edgar H.
24 Emerald street.
Mrs., nee Ellsworth.
Receive first and second Thursday.
Miss Perry.
Mr., 5-14.

Watkins, Mr. and Mrs. Thomas Wm.
"Heidelbank."
Mrs., nee De Long.
Receive Thursday.
Mr. Reginald Watkins.
Mr. Ernest Watkins.
Mr. W. Watkins.

Watson, Mr. and Mrs. G.
164 Catherine street south.
Miss F. L. Watson.

Watson, Mrs. Helen.
35 Duke street.
Mrs., nee Dewar.
Receive Wednesday.
The Misses Watson.

Watson, Mr. and Mrs. H. M.
176 Hughson street south.
Mrs., nee Crawford.
Receive first and third Wednesday.
Mr. Wilfred Watson.
Mr., 1.

Waugh, Mr. and Mrs. W. J.
250 James street south.
Mrs., nee Shipman.
Receive first, second and third Friday.
Summer residence: Brockville.
Miss Windred L. Waugh.

Weir, Mrs. John.
72 Bay street south.
Mrs., nee Steele.
Receive first and third Wednesday.
Miss Marian F. Weir.
Miss Grace Weir.
Mr. John Weir.

Whipple, Mr. and Mrs. V. B.
12 Ray street south.

White, Dr. and Mrs. Warren.
40 Bay street south.
Mrs., nee Smith.
Receive second and fourth Thursday.

Whitton, Mr. and Mrs. Frank H.
353 Bay street south.
Receive first and third Thursday.
Mrs., nee Le Duc.
Miss Louise LeDuc.
Mr., 3-5.

Whitton, Mr. and Mrs. Harry B.
87 Robinson street.
Mrs., nee Malcolmson.
Receive third and fourth Thursday.
Mr., 3.

Whyte, Mr. and Mrs. R. L.
32 West avenue south.

Wilcox, Mr. C. S.
69 Herkimer street.
Receive Thursday.
Mr. A. M. Wilcox.
Miss Wilcox.
Mr. Horace W. Wilcox, 11.
Mr., 1-11.

Willard, Mr. and Mrs. E. G.
461 Main street east.
Mrs., nee Lumsden.
Receive first and third Friday.
Mrs. Elizabeth Willard.

Williams, Mr. and Mrs.
22 Homewood avenue.

Williams, Mrs. E.
54 West avenue.
Mrs., nee Medler.
Miss Williams.

Willis, Mr. and Mrs. G. A.
252 Main street west.
Miss Anna Willis.

Wilson, Mr. and Mrs. A.
18 Homewood avenue.
Miss Cath Wilson.

FIGURES REFER TO CLUB MEMBERS. SEE PAGE 101.

Windsor, Mrs. C. S.
281 Bay street south.
Mrs., nee Pellon.
Mr. George Windsor.

Wood, Hon. and Mrs. A. T.
"Elm Wood," 265 James street south.
Mrs., nee White.
Receive Friday.
Miss Wood, 8.
Mr., 1.
Mrs., 2.

Wood, Mr. and Mrs. Wm. A.
215 James street south.
Mrs., nee Roy.
Receive Friday.
Summer residence : Hamilton Beach.
Mrs., 8.

Woodruff, Mr. and Mrs. Wm. E.
192 Jackson street west.
Mrs., nee Mills.
Receive Monday.
Summer residence : Hamilton Beach.

Wolverton, Dr. and Mrs. A.
225 James street north.
Mr., 11.
Mrs., 2.

Wright, Mr. and Mrs. H. G.
103 Emerald street.
Mrs., nee Craig.
Receive Thursday.
Mr., 5.

Y

Yapp, Mr. and Mrs. Fred H.
138 Herkimer street.
Mrs., nee Walsh.
Receive first and third Thursday.

Yorrick, Mrs. Eliza A.
51 West avenue south.
Mrs., nee Jervis.
Receive first and third Wednesday.
Mr. John Yorrick.
Mr. Benjamin Yorrick.
Mr. Charles Yorrick.
Miss Charlotte Yorrick.

Young, Mr. and Mrs. James M.
194 Park street south.
Mrs., nee Vernon.
Receive first Wednesday.
Miss Young.
Miss Elsie Young.
Mr., 1-8-11.
Mrs., 2-8-13.

Young, Rev. and Mrs. John.
26 Emerald street.
Mrs., nee Woods.
Receive first, third and fourth Thursday.
Mrs. Henderson.

Z

Zealand, Mr. and Mrs. Henry W.
24 Hess street south.
Mrs., nee Vallance.
Receive Monday.
Mrs., 8.

Zimmercan, Mr. and Mrs. Adam.
132 Bold street.
Mrs., nee Campbell.
Receive first and last Friday.
Summer residence : Hamilton Beach.
Mr. Alexander Zimmerman.
Mr. Leonard Zimmerman.
Mr. Otto Zimmerman.
Mr., 1.

FIGURES REFER TO CLUB MEMBERS. SEE PAGE 101.

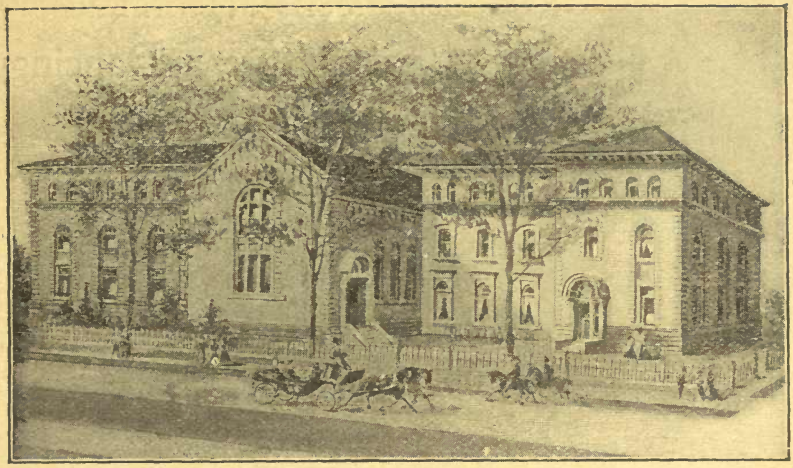

Toronto Conservatory of Music | DR. EDWARD FISHER
Musical Director

The Best Equipment and Facilities, and Strongest Faculty in Canada

PUPILS MAY ENTER AT ANY TIME CALENDAR AND SYLLABUS FREE

Conservatory School of Literature and Expression | MAUDE MASSON, Principal.

ADAM DOCKRAY

...Tenor...

Teacher of Singing

STUDIO

Room 0, YONGE STREET ARCADE

RESIDENCE : 79 CHARLES ST.

"Glen Mawr"

Art, Music

MISS VEALS' SCHOOL
651 SPADINA AVE.
TORONTO

Matriculation and General English Course

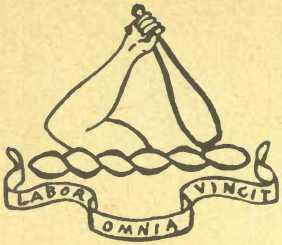

THE MISSES STERNBERG

Physical Culture and Dancing

FANCY DANCING, MINUET, ETC., AND ALL THE LATEST SOCIETY DANCES.

ST. GEORGE'S HALL, ELM ST., TORONTO

SCOTCH DANCES { Highland Fling, Sword Dance, Seann Triubhas, Scotch Reel, Reel of Tulloch.

RECEPTION AFTERNOON: Monday, 4 p.m.

Write for Prospectus.

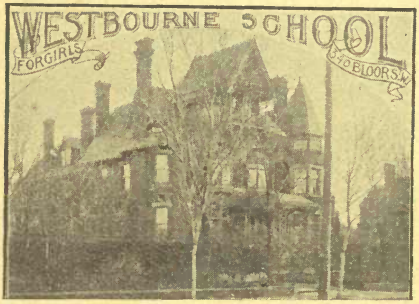

Westbourne School for Girls

340 BLOOR ST. WEST

TORONTO

A WELL APPOINTED MODERN RESIDENTAL AND DAY SCHOOL.

Students prepared for University and Departmental Examinations. Specialists in every department. Music in affiliation with Toronto Conservatory of Music. F. McGILLIVRAY KNOWLES, Art Director.

For prospectus and information apply to the principals.

MISS S. E. DALLAS, Mus.Bac.
MISS M. CURLETTE, B.A.

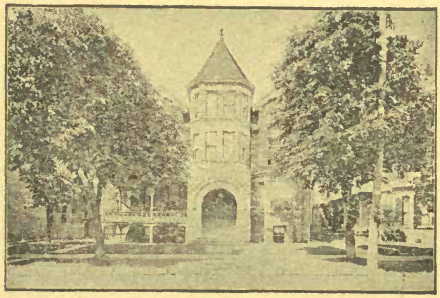

TORONTO COLLEGE OF MUSIC, Limited

IN AFFILIATION WITH THE UNIVERSITY OF TORONTO.

F. H. TORRINGTON,
Musical Director

Highest Advantages for an Artistic and Finished Musical Education

Students prepared for the ***Profession***—Church, Oratorio, Concert and Opera.

Special Course for Teachers.—Teachers Certificates, Artists Diplomas. Full Course College Diploma accepted in lieu of first two examinations for Mus. Bac. Degree University of Toronto.

Kindergarten Music, Children's Classes, also **Teachers Kindergarten Music Course,** under Miss Hulda Westman.

School of Elocution and Physical Culture.—Reading, Recitation, Oratory, Dramatic Art, Voice and Physical Training, Pantomine, Remedy for Speech Defects, Orthœpy, Pedadogy and Literature.

Calendar and Syllabus Free.

H. N. SHAW, B.A., Principal.
MISS MABEL HALL, Vice-Principal.

ST. ANDREW'S COLLEGE

.....TORONTO.....

A RESIDENTIAL AND DAY SCHOOL FOR BOYS

Boys prepared for the Universities and Royal Military College.

LARGE STAFF. FULL EQUIPMENT. IDEAL SITUATION.

ATTENDANCE 150. Calendar sent on application.

Tel. North 1744 REV. D. BRUCE MACDONALD, M.A., *Principal.*

ST. MONICA'S (FORMERLY ROLLESTON HOUSE)

RESIDENTIAL and DAY SCHOOL

. . FOR GIRLS . .

170 BLOOR ST. WEST

TORONTO

Thorough course in English, Languages, Music, Art, Elocution and Domestic Science.

Prepares for University and Departmental Examinations. Kindergarten and Primary Departments.

Teachers, Specialists in each Department.

A Home School.

Extensive Grounds.

For Prospectus apply to

MISS PHILLPOTTS,
Lady Principal.

MADAM LYTELL

...335...

JARVIS ST., - TORONTO

THE LEADING MASSEUSE

IN CANADA.

PERFECT WORK IN HAIR AND SCALP TREATMENT,
MANICURING AND CHIROPODY.
REMOVAL OF SUPERFLUOUS HAIR BY ETECTROLYSIS.

PHYSICAL CULTURE.
VAPOR BATHS.

LESSONS GIVEN IN ALL BRANCHES
CORRESPONDENCE SOLICITED

'Phone Main 3439

TEMPLE CAFE

OPPOSITE MUNICIPAL BUILDINGS

....TORONTO....

LEADING DOWN-TOWN RESORT FOR ALL CLASSES
OF ENTERTAINMENTS

GALLERIES AND BANQUETING HALLS OPEN FOR INSPECTION
AT ALL TIMES

The Restaurant is unsurpassed in quality of Comestibles and Appointments.
The world's delicacies always on hand.

Estimates given in advance for all catering orders of WEDDINGS,
BANQUETS, RECEPTIONS, ETC., served in our rooms.

TELEPHONE CONNECTION

A. H. GAMMON, Proprietor.

Members of the Legislative Assembly

SESSION, JANUARY 8th, 1902.

SPEAKER: HON. A. EVANTUREL.

NAME OF MEMBER.	CONSTITUENCY.	ADDRESS DURING SESSION.
Allen, W. J.	Hastings N.	Grosvenor House.
Auld, J. A.	Essex S	Walker House.
Aylesworth, B. E.	Lennox	Palmer House.
Barber, John R.	Halton	169 College Street.
Barr, John	Dufferin	Walker House.
Beatty, W. R.	Parry Sound	Walker House.
Beatty, Walter	Leeds	181 College Street.
Blizard, Thomas	Peterborough E	Elliott House.
Bowman, C. M.	Bruce N.	Rossin House.
Boyd, G. M.	Grey N.	Walker House.
Breithaupt, L. J.	Waterloo N.	Rossin House.
Bridgland, Samuel	Muskoka	273 Gerrard St. E.
Brower, C. A	Elgin E	Grosvenor House.
Brown, John	Perth N.	Rossin House.
Burt, Daniel	Brant N	Palmer House.
Caldwell, W. C.	Lanark N	Rossin House.
Carnegie, J. H	Victoria E	Grosvenor House.
Carpenter, E. C	Norfolk N	Palmer House.
Carscallen, H.	Hamilton E.	Queen's Hotel.
Charlton, Wm. A	Norfolk S.	94 Madison Ave.
Clarke, Samuel	Northumberland W.	Rossin House.
Colquhoun, E. A.	Hamilton W.	7 Queen's Park.
Conmee, J	Algoma W.	Rossin House.
Crawford, T	Toronto W.	107 Givens Street.
Davis, Hon. E. J.	York N.	Crown Lands Dept.
Dempsey, W. R	Prince Edward	Empress Hotel.
Dickinson, John	Wentworth S	Rossin House.
Douglas, J. H	Northumberland E.	Rossin House.
Dryden, Hon. John	Ontario S.	
Duff, J. S	Simcoe W	Russell House.
Eilber, H	Huron South	Grand Union Hotel.
Falles, W. A	Durham E	Empress Hotel.
Farwell, C. F	Algoma E.	191 St. George St.
Fox, S. J	Victoria W.	Grosvenor House.
Foy, J. J.	Toronto S	90 Isabella Street.
Gallagher, J. S	Frontenac	Palmer House.
Garrow, Hon. J. E	Huron W	Parliament Bldg.
Gibson, Hon. J. M	Wellington E.	
Graham, George P	Brockville	Rossin House.
Gross, J. F.	Welland	Rossin House.
Guibord, O	Russell	Palmer House.
Harcourt, Hon. R.	Monck	

THE GERHARD HEINTZMAN PIANO

THE FAVORITE OF ARTISTS

THE ARTISTIC STANDARD OF CANADA

UNEQUALLED FOR TONE, TOUCH AND DURABILITY

CAN BE SEEN AND HEARD AT ANY TIME AT THE TORONTO WAREROOMS

GOURLAY, WINTER & LEEMING, 188 YONGE ST. TORONTO

NO EXPERIMENT

IS MADE BY YOU

when buying our coal—we guarantee the quality of every ton supplied.

Our twenty years experience in the trade has not been wasted. We know what coal is and sell one of the best grades on the market. It is clean—free from slate, and burns as a perfect coal should—giving our customers universal satisfaction.

The STANDARD FUEL CO. OF TORONTO, Limited

Telephone Main 4103

Members of the Legislative Assembly—*(Continued).*

NAME OF MEMBER.	CONSTITUENCY.	ADDRESS DURING SESSION.
Harty, Hon. W	Kingston	
Hill, W. J	York	Deer Park.
Hislop, H	Huron E	Walker House.
Holmes, J. W	Haldimand	Palmer House.
Hoyle, W. H	Ontario N	Grosvenor House.
Jamieson, D	Grey S	655 Spadina Ave.
Jessop, Elisha	Lincoln	Grosvenor House.
Joynt, R. L	Grenville	Palmer House.
Kidd, G. N	Carleton	Grosvenor House.
Kribs, W. A	Waterloo S	Walker House.
Latchford, Hon. F. R	Renfrew S	
Leys, E. B	London	Rossin House.
Lee, John	Kent E	Walker House.
Little, E. A	Cardwell	Russell House.
Loughrin, J	Nipissing	Rossin House.
Lucas, I. B	Grey C	3 St. Thomas St.
Lumsden, A	Ottawa	Queen's Hotel.
McDiarmid, F. G	Elgin W	Palmer House.
McDonald, D. R	Glengarry	Queen's Hotel.
McKay, A	Oxford S	87 Hayden Street.
McKee, W. J	Essex N	Queen's Hotel.
McLaughlin, John	Stormont	Grosvenor House.
Malcolm, A	Bruce C	Walker House.
Marter, G. F	Toronto N	12 Elm Grove Ave.
Matheson, A. J	Lanark S	Grosvenor House.
Miscampbell, A	Simcoe E	Grosvenor House.
Monteith, Nelson	Perth S	Palmer House.
Morrison, M. B	Hastings W	Grosvenor House.
Munro, J. W	Renfrew N	Rossin House.
Mutrie, John	Wellington S	Palmer House.
Pardee, F. F	Lambton W	Queen's Hotel.
Pardo, Thomas L	Kent W	Walker House.
Pattullo, A	Oxford N	Rossin House.
Pettypiece, H. J	Lambton E	Rossin House.
Powell, C. C	Ottawa	Toronto Club.
Preston, T. H	Brant S	Rossin House.
Pyne, R. A	Toronto E	263 Gerrard Street.
Reid, James	Addington	
Reid, W. H	Durham W	Grosvenor House.
Richardson, J	York E	Rossin House.
Robson, Thomas E	Middlesex E	Walker House.
Ross, Hon. G. W	Middlesex W	1 Elmsley Place.
Russell, Samuel	Hastings E	286 Jarvis Street.
Smith, John	Peel	Walker House.
Stratton, Hon. J. R	Peterborough W	
Taylor, W. H	Middlesex N	188 Ossington Ave.
Thompson, A. B	Simcoe C	
Truax, R. E	Bruce S	
Tucker, James	Wellington W	Palmer House.
Wardell, T. A	Wentworth N	Albany Club.
Whitney, J. P	Dundas	Grosvenor House.

WM. MARA, 79 YONGE STREET

.....THE LARGEST.....

WINE AND SPIRIT VAULTS

IN CANADA

Office and Sample Room, - 79 YONGE STREET

VAULTS, 71, 73, 75, 77 and 79 YONGE STREET;

TELEPHONE ***Main 1708*** ALSO 2, 4 and 6 KING ST. EAST

Charles Wilson, Limited

517-519 Sherbourne St.

Tel. North 4 TORONTO

MANUFACTURER OF PRIZE MEDAL

SPECIALTIES

GINGER ALE GINGER BEER
LEMON SOUR LEMON SOUR
SARSAPARILLA CREAM SODA
DOUBLE SODA POTASS WATER
ETC., ETC.

. . CARBONATED BEVERAGES . .

Pure SPRING WATER obtained from an Artesian Well on the premises used in all my beverages.

OUR METHOD OF TURNING COLLARS IS PERFECT. **NO SAW EDGES AND NO BREAKING**

Telephone
Main **2444**

The Standard=Star Laundry Co. *Limited*

DELIVERIES TO ISLAND, BEACH, TORONTO JUNCTION AND EGLINTON

LAUNDRY **CALLED FOR** AND DELIVERED FREE TO ALL PARTS OF THE CITY

302-306 CHURCH ST.
TORONTO

QUICK DRESS CHART

Occasion	Coat	Waist-coat	Trousers	Hat	Shirt and Cuffs	Collar	Cravat	Gloves	Shoes	Jewelry
Day Wedding, Afternoon Calls, Receptions and Matinee	Frock	Double Breasted Same Material as Coat	Striped Worsted of Light Shade	High Silk	White with Cuffs Att'chd	Lap-Front Standing	White or Light-tone Ascot or Four-in-hand	Light Pearl with Self Backs	Patent Leather Button Tops	Gold Links Gold Pin
Evening Wed'ings Balls, Receptions Formal Dinners and Theatre	Full Dress	Double Breasted White	Same Material as Coat	Opera or High Silk	White with Cuffs Att'chd	Lap-Front Standing	Broad End White Tie	Light Pearl or White	Patent Leather Button Tops	Pearl Studs and Mother of Pearl Links or Mother of Pearl Studs and Links
Informal Dinner, Club Stag, Theatre Party	Dinner Jacket	Single or Double Breasted Same Material as Coat	Same Material as Coat	Derby	White with Cuffs Att'chd	Standing or High-band Turn-Down	Broad End Black Satin Tie	Light Pearl Self or Black Stitching	Patent Leather Button Tops	Gold Studs and Links
Business and Morning Wear	Single Breasted or Double Breasted Sack	To Match Coat	If with S.B.Coat, to match. If with D.B.Coat, of differ'nt material	Derby	Colored Shirt with Cuffs Att'chd	White Standing or High-band Turn-Down	Ascot Tie, Once-Over or Four-in-hand	Tan or Grey	Russet or Calf Laced	Gold Studs Gold Links Gold Watch Guard
Wheeling, Golf Outing	Single Breasted or Double Breasted Sack	Of Fancy Plaid Single Breasted or Double Breasted	Fancy Knickers	Alpine, Tam or Golf Cap	Fancy Flannel	Hunting Stock or High-band Turn-Down	Hunting Stock or Tie	Heavy Red Tan	Russet	Links and Watch Guard
Afternoon Teas, Shows, Etc.	Frock	Double Breasted Same Material as Coat	Striped Worsted Light or Dark	High Silk	White or Colored	High Standing	Ascot or Four-in-hand	Pearl or Light Grey	Patent Leather Button Tops	Gold Studs Gold Links
Church	Frock or Cutaway	"	"	"	"	"	"	Light Grey or Tan	"	"

HENRY A. TAYLOR, - Draper

ROSSIN BLOCK, - 119 WEST KING ST., TORONTO

THE ROYAL ROAD to LATIN, FRENCH, GERMAN and SPANISH

IS BY THE

DE BRISAY ANALYTICAL METHOD

Many of our students pass difficult examinations after a few months' study with our system. It is now used by many of the public schools in the United States, and we have students in India, Australia, Bermuda and all parts of the United States and Canada taking our courses by mail. If you wish to learn a language rapidly and thoroughly attend our classes. Circular Free.

ACADÉMIE DE BRISAY, 93 YONGE ST., **TORONTO**

C. S. DE BRISAY, B.A., *Principal*

BAKER

HIGH-CLASS

GOWNS
TROUSSEAUS

Ladies' Tailoring

16 CHARLES STREET

Phone North 1431 **TORONTO**

THE ARLINGTON HOTEL, CAFE AND RESTAURANT.

Conducted for those who want the best at reasonable cost. Service and appointments of the very best. The MENU contains all the delicacies of the season. Theatre parties given special attention. Soliciting the favor of your patronage.

F. D. MANCHEE, *Proprietor* C. A. WARD, *Manager*

PARK BROS.

The Leading Photographers,

Telephone
Main 1269

328 YONGE STREET,
TORONTO

Engagements and Memoranda

The Art Home

124 YONGE ST., TORONTO

Decorated China and Water Color Paintings

Especially Suitable for Wedding Gifts

ORIGINAL DESIGNS NOT DUPLICATED.

DR. CHAS. W. LENNOX

DENTIST

Room M.
Confederation Life Building

Telephone Main 1846

Dress Making and Designing

The advantages of this store as regards dress making will appeal especially to women who love to express individuality in their gowns. Expert modistes trained by experience in the designing of costumes and the harmonizing of fabrics, take your own idea about your dress, and adapt it perfectly to the mode as dictated by Paris and New York.

We keep, moreover, closely in touch with the fashion centres of the world, our head designers visiting the great cities from where styles originate, every season.

Our Dress Making Department, in short, is second to none in the Dominion. And when you consider that you can select the materials from our own Silk and Dress Goods Departments, arranging every detail under the one roof, taking advantage from first to last of the economies afforded by this great department store—you will realize the service this department extends to you.

THE ROBERT **SIMPSON** COMPANY, LIMITED

TORONTO, - ONTARIO

Engagements and Memoranda

TELEPHONE MAIN 1381

The Rolston Laundry Co.

168-174 KING ST. W., TORONTO

Special attention given to Ladies Fine Wear.

OUR FACE TREATMENTS

Have you ever had one? They are delightful, very restful, and most beneficial for the skin. They

REMOVE LINES and WRINKLES

and restore a faded and withered skin. Young men and ladies afflicted with spotted complexions are always cured by our face treatments.

SUPERFLUOUS HAIR, MOLES, WARTS, BIRTHMARKS, Etc.

removed forever by Electrolysis. Satisfaction assured. Best **Chiropody** and **Manicuring** in city. Call, write or 'Phone **N. 1666** for our descriptive books.

Misses MOOTE & HIGH

502 CHURCH ST.

Graham Dermatological Institute. Est. 1892

A POPULAR PIANO

Is one that possesses the essentials of a High-Grade instrument, all of which essential points are at once recognizable by the expert musicians.

THE WILLIAMS

Enjoys the endorsation of many musical experts as to its beauty of tone, touch and finish.

THE TERMS

Upon which we will supply your home with one of our High-Grade Pianos will enable you to become the possessor of a choice instrument with

NO STRAIN

Upon your paying ability. Write or call upon us and learn how easy you may satisfy your musical longings.

The R. S. Williams & Sons Co. Limited

143 YONGE ST., TORONTO

30 ADELAIDE ST. W. PHONE MAIN 3074

"My Valet"

FOUNTAIN THE TAILOR,

PRESSING, REPAIRING AND CLEANING.

Will reface your Skirt.
Will reline your Skirt.
Will rebind your Skirt.
Will shorten your Skirt.
Will renew Bands.
Will alter Jackets.
Will cut down Sleeves.

Goods Called for and Returned to any Part of the City.

Contracts made for the care of Ladies' and Gentlemen's Clothing. Regular weekly calls are made.

Engagements and Memoranda

. . . . . .

. . . . . .

. . . . . .

. . . . . .

. . . . . .

. . . . . .

. . . . . .

. . . . . .

. . . . . .

The MASON & RISCH

...Piano...

IS FOUND IN THE HOMES OF THOSE APPRECIATIVE OF MUSIC AS AN ART, AND WHERE THE PIANO IS NOT REGARDED MERELY AS AN ARTICLE OF FURNITURE ; ; : : : : : : :

We invite inspection. A large stock of MASON & RISCH PIANOS constantly kept on hand in rich natural woods.

The MASON & RISCH PIANO CO. Limited

32 KING STREET WEST, TORONTO

St. Margaret's College Toronto

A BOARDING and .. DAY .. SCHOOL FOR GIRLS

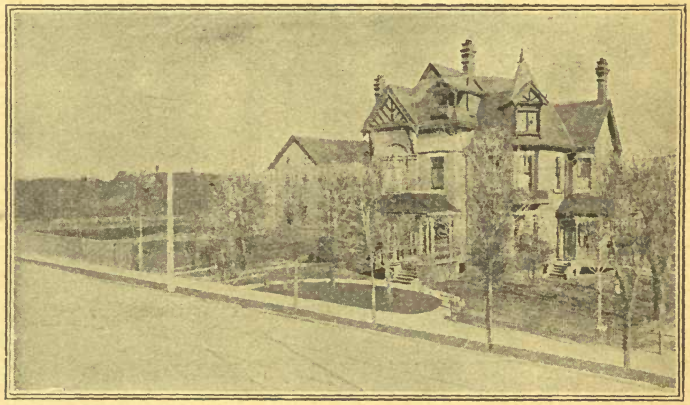

FULL ACADEMIC DEPARTMENT
" MUSIC "
" ART "

FULL DOMESTIC SCIENCE DEPARTMENT
" ELOCUTION "
" PHYSICAL CULTURE "

Only Teachers of the Highest Academic and Professional Standing employed.

MRS. GEORGE DICKSON, *Lady Principal.* GEORGE DICKSON, M.A., *Director.*

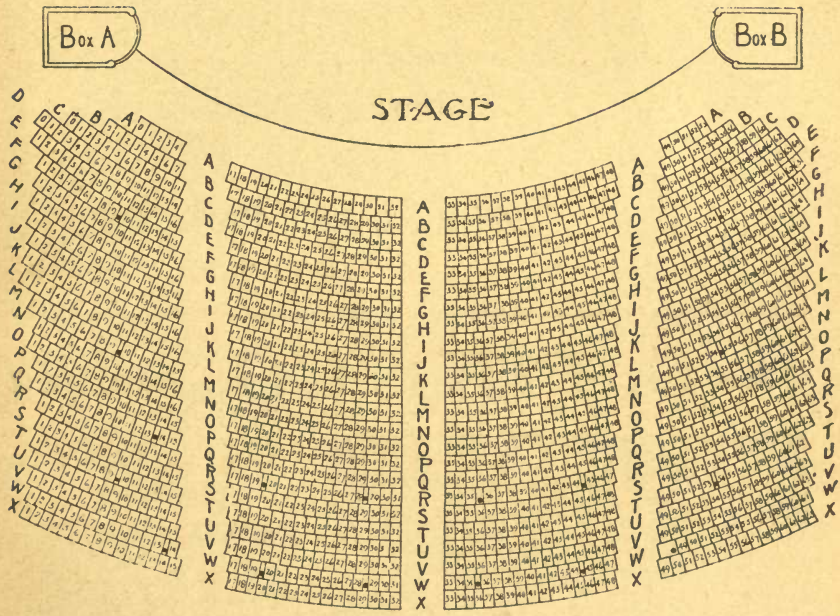

MASSEY HALL

Your Cultured Musical Taste

Is irresistibly appealed to by THE NEW ART BELL PIANOS which are unique productions of piano perfection, possessing desirable features exclusively their own, and designed to excite the admiration of all LOVERS OF THE BEAUTIFUL. Inspection invited at

THE BELL ART PARLORS

146 YONGE ST., TORONTO

The D. PIKE CO., Limited

Call Main 1291 and you shall have prompt and careful attention.

TENTS and CANOPIES TO RENT

For Weddings, Garden Parties, Etc.

ALSO

LINEN FLOOR COVERS

For Balls, Dances and Private Parties, Etc.

The D. PIKE CO., Limited, 123 King E., TORONTO

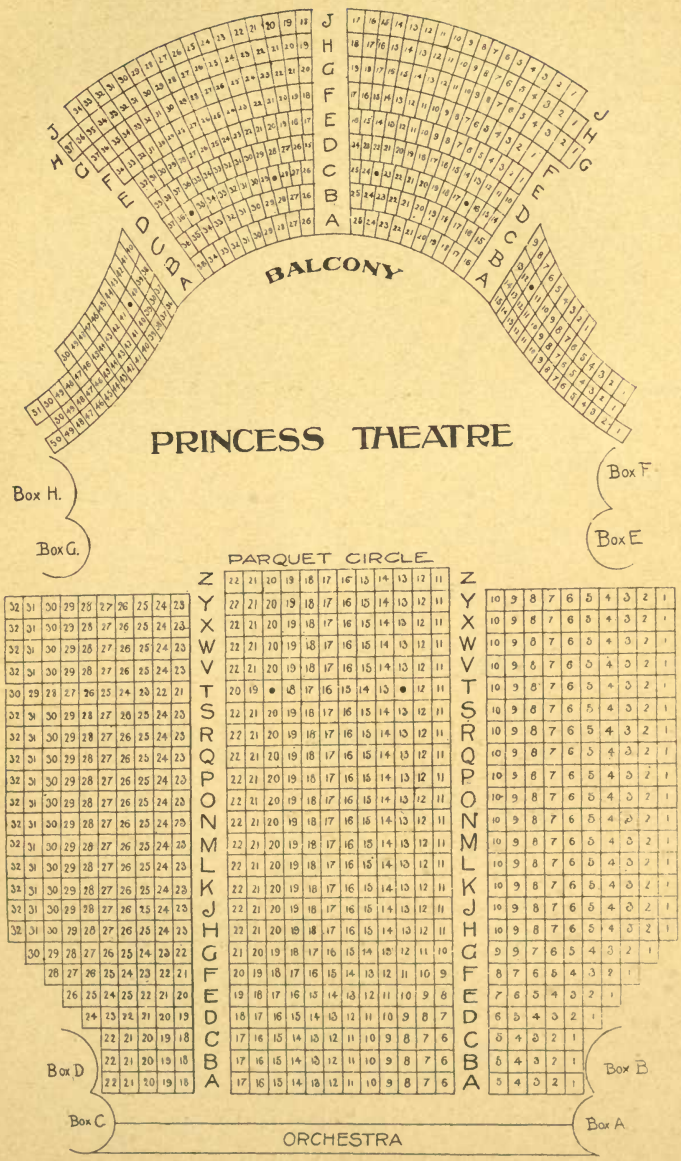
BALCONY
PRINCESS THEATRE
Box H.
Box G.
Box F.
Box E
PARQUET CIRCLE
Box D
Box C
Box B
Box A
ORCHESTRA

Bocquet, Bloem & Co.

Ladies' Tailors,

Costumers.

110 KING STREET WEST
TORONTO

TEL. MAIN 3257

Hygeia

Table Waters

..AND..

CARBONATED BEVERAGES

JUST THE THING
FOR SOCIAL EVENINGS!

OUR SPECIAL LINE IS COMPOSED OF
POTASH, LITHIA, SELTZER, VICHY, CLUB SODA
AND CALEDONIA MINERAL WATERS; ALSO
GINGER ALE, LEMON SOUR, SARSAPARILLA, APPLE JUICE,
UNFERMENTED GRAPE JUICE

J. J. McLAUGHLIN, 151-3-5 Sherbourne St., Toronto

Telephones Main 4006 and 4007

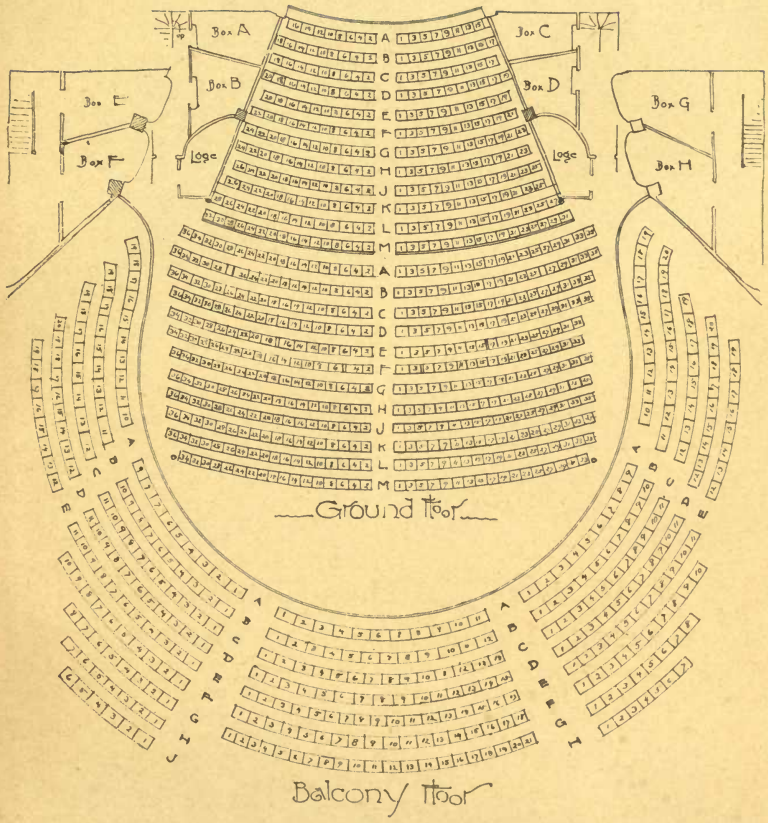

GRAND OPERA HOUSE

R. & O. HOTELS

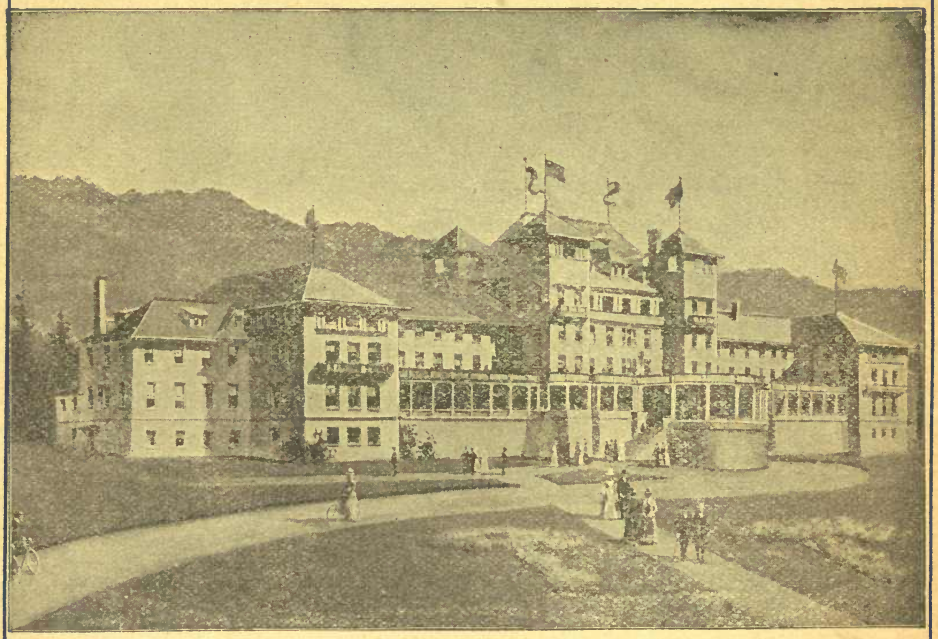

THE MANOIR RICHELIEU

H. M. PATERSON, Manager — MURRAY BAY, P.Q.

HOTEL TADOUSAC

E. C. WURTELE, Manager — TADOUSAC, P.Q.

Information about Hotels or Steamers sailing may be had on application to **H. FOSTER CHAFFEE,** Western Passenger Agent Richelieu & Ontario Navigation Co., 2 King Street East.

TICKET OFFICE

2 KING STREET EAST, COR. YONGE AND KING STREETS

TORONTO

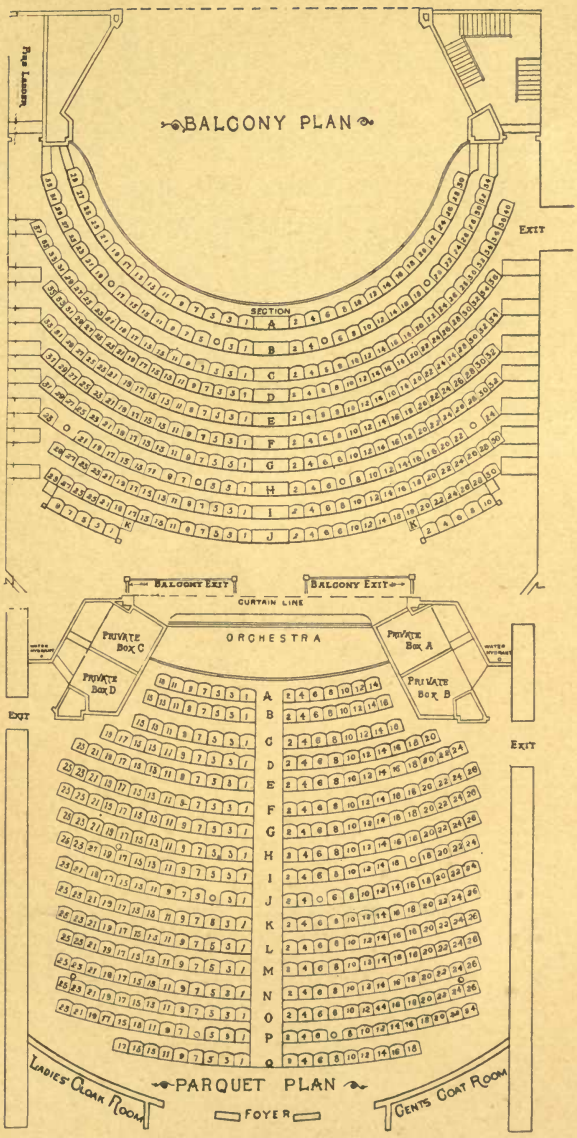

GRAND OPERA HOUSE. HAMILTON

FROM MAKER TO WEARER

"Tiger Brand" Clothing

In the retail department we show all the year round complete assortment of high quality

READY-MADE CLOTHING

Not to order—but to fit.

We make a special feature of Dressy, Nobby, Natty Garments for boys.

Fine Furnishings and Leather Goods.

The newest styles in Fine English and American Hats.

YOUR MONEY BACK IF YOU WANT IT.

E. BOISSEAU & CO., Yonge and Temperance

Everything Electric

Although the big end of our business is installing Electric Light and Power Plants, we quote closely on BELL WORK, HOUSE LIGHTING and FIXTURES.

R. A. L. GRAY & CO.

Telephone Main 293 — 85 York Street, TORONTO.

B. M. & T. Jenkins

The Antique Shop

For Quaint

OLD CHIPPENDALE,
SHERATON,
HEPPLEWHITE,
MAINWARNING,
ADAM,
ELIZABETHIAN,
OLD FLEMISH,
EMPIRE,
COLONIAL AND ORIENTAL

= Furniture =

IN MAHOGANY, ROSEWOOD AND OLD OAK.

Old Gold and Silver, Rare China, Bric-a-Brac, Bronzes, Minatures, Paintings and Engravings,

Old Arms and Armor, Quaint Old Brass, Curios and Art Objects of Every Description.

422 & 424 YONGE STREET and 1 to 15 BUCHANAN ST.

'Phone Main 1275 **TORONTO**

BRANCHES—2 Phillips Sq., Montreal; London and Birmingham, England.

The only house in Canada dealing exclusively in high-class Antique Mahogany Furniture. Visitors will find the largest, most interesting, and best selected collection on the Continent. A cordial invitation is extended, and will well repay a visit.

B. M. & T. JENKINS